

BEEFMASTERS

in the *Bluegrass*

Saturday, **September 21**, 2024

10:30 AM • Channarock Farms

**7094 Cave Spring Road
Auburn, KY 42206**

Schedule of Events

Friday, September 20

12 Noon - Cattle Viewing

6 pm - Meal and Social

7:30 pm - Entertainment

Saturday, September 21

8:00 am - Cattle Viewing

10:30 am - Sale

Accommodations - (Off I 65 and Hwy 31 W)

Springhill Suites by Marriott at The Mint Casino and Gaming Center at Kentucky Downs, 5629 Nashville Rd., Franklin KY 42134 • (270) 598-5757
Holiday Inn Express & Suites, 85 Neha Dr., Franklin, KY • (270) 586-7626
Hampton Inn, 4010 Nashville Rd., Franklin, KY • (270) 598-8001
Many other hotels in Franklin, Kentucky - 20 minutes from sale facility

Sale Sponsors

Channarock Beefmasters

Brian Melloan
(270) 282-5102



Mason Beefmasters

Randy Mason
(618) 267-2339



www.DVAuction.com
(402) 316-5460



Lot 19
1105
Lights Out x 521



Lot 4C
1334
CHRK Madonna x
CHRK Genesis



Lot 5
1341
Reba 2 x
McAlester



Lot 8
1215
Lights Out x 492



Lot 6
1250
Lights Out x 40Z

Guest Consignors

Painted Springs
Steve Dodds
Jason Hearn
Hillside Farm
Chris Daniels
Daryl Harvey
Ben Hayes
Josh Brown
Tim Bowman
Clay Floyd
Cedar Bluff
Don Rich

Videos provided by
Ideal Video Productions



3G CATTLE
Sales & Consultation

Sale Manager - 3G Cattle Sales & Consultation - Mike Green

PO Box 304, Franklin, GA 30217 • (979) 229-6563

3Gcattlesales.com • threeg1990@yahoo.com

Find us on Facebook: Mike Green or 3G Cattle Sales & Consultation

Sale Consultant:

Bruce Robbins (210) 861-5136

Auctioneer:

Tim Haley (270) 542-9175



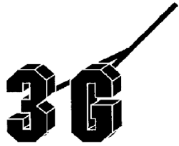

Sales & Service

P. O. Box 304 • Franklin, GA 30217
979-229-6563 • threeg1990@yahoo.com

Dear Beefmaster Breeders,

Welcome to the second annual Beefmasters In The Bluegrass Sale. Friday and Saturday, September 20/21, 2024 at Channarock Farm in Auburn, KY.

Channarock Farm genetics have been celebrated in our Beefmaster cattle gene tree's for over 40 years. If you study close you can see a CHRK animal in most established herds in our registry. The reason is that the cattle were bred and developed to excel in maternal and performance traits. With the passing of the torch from Charlie to Brian and the family, they have selected and bred for continuous similar abilities and traits.

Randy, Mary and Brody Mason have in a short period of time built a phenomenal core of family-oriented donors and are continuously breeding to popular, marketable bulls from top programs and cow families with great success.

Guest consignors will include Painted Springs, South Oaks Ranch, Jason Hearn, Hillside Farms, Chris Daniels, Daryl Harvey, Ben Hayes, Josh Brown, Tim Bowman, Clay Floyd, Cedar Bluff and Ed Faye. You will find each consignor has reached deep into their programs to bring you a valuable breeding piece.

If you study the lots you will find, exclusivity, performance, phenotype, genotype and DNA traits to propel your program toward the future. Many of the lots have been identified as Homozygous in polled and color to ensure a predictable calf.

If you did not attend last year you missed out on a beautiful setting and gathering of Beefmaster loving families and friends. This year we have added the option for you to stay in Franklin, KY at the Springhill Suites by Marriott and The Mint Casino and Gaming Center. Just another fun option for the gaming enthusiast.

Please see the schedule of events to include a meal and fun for all on Friday night. Sale starts Saturday at 10:30 am cst. If you can't make the Sale please make use of Dvauction as the sale will be live and you can bid remotely. If we can help you in any way please contact us.

See you at the Channarock Farm in Auburn, KY on Friday and Saturday, September 20/21, 2024.

Sincerely,

Mike Green
3G Cattle Sales & Consultation



EVENT REGISTRATION



Cattle Sales and Consultation

**SCAN
QR CODE
TO REGISTER
AS A LIVE
BIDDER AT
THE SALE**



DVAuction
www.dvauction.com

Watch & Bid online for FREE!

Can't make the sale?

Let DVAuction bring the sale to you!

Busy during the sale?

Let DVAuction represent your bid!

Visit www.dvauction.com and Register!

It's as easy as 1, 2, 3...

1. Create an account at www.dvauction.com under the "create new account" tab
2. Apply for bidding by clicking "apply for bidding" in the upper left corner of your screen, at least 24 hours prior to the auction
3. Tune into the sale and make your purchases!

For General Questions Please Contact Our Office:
(402) 316-5460 or support@dvauction.com

*High Speed Internet Access Required

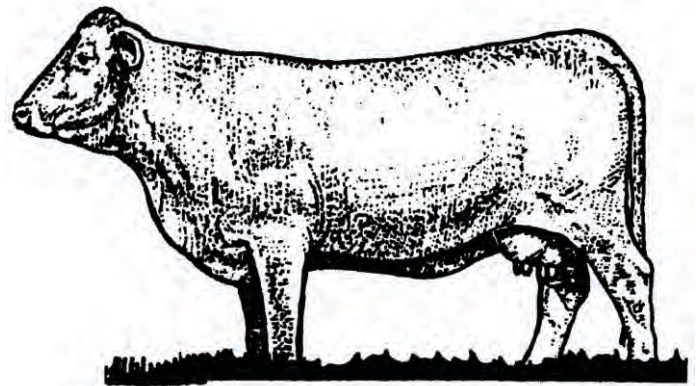

Sale Terms and Conditions

EPD's are only accurate at the time of printing and can change.

Bidding: Each animal will be sold to the highest bidder without reserve.

Bidding Dispute: The Auctioneer in charge will settle any dispute as to bids, and his decision on such matters shall be final.

Cash Sale: All sales are for cash unless satisfactory credit arrangements, including any possible reservation of security interest by the seller, have been made with the seller prior to sale. The failure of a member buyer to pay the appropriate party the sale amounts when due may constitute a cause for exclusion from BBU pursuant to Article I, Section 10 of the BBU Bylaws.

Buyer's Risk at the Time of Sale: The risk of loss and injury of each animal passes to the buyer as soon as it is sold.

Certificates of Registration: A transferred certificate of registration must be furnished by the seller free of charge to the buyer for each animal **within 45 days** following the later of either the date of sale or upon the receipt of full payment.

Health Guarantees: Unless otherwise announced, the seller guarantees that all animals are eligible for interstate shipment as required by applicable federal and state regulations.

Announcements: If there is any inconsistency in information in terms of the sales materials (e.g. sale catalog, supplemental sheets, sale day announcements, 1) sale day announcements will control over both the supplement sheet and the sale catalog, and 2) the supplement sheet will control over the sale catalog.

Identification Responsibilities: 1) Prior to the sale, the seller must ensure that each animal has a readable permanent identification mark (tattoo, hot-iron brand or freeze brand) corresponding to its registration identification and 2) The buyer must check all permanent identification marks for accuracy upon possession and report any discrepancies to the seller immediately.

Artificial Insemination (AI) Certificates and Embryo Transfer (ET) Bills of Sale: AI certificates and ET bills of sale will be the responsibility of the seller.

Conformance with Registration Guarantees: 1) The seller guarantees that all sold animals are registered in accordance with the rules of BBU and 2) The seller guarantees to the buyer that all sold animals conform to the registration certificate as entered in the Herd Book of BBU.

Official BBU Information: All existing available official BBU information, including calf source, service sire and/or potential service sires (registration numbers) and performance data must be included in the final sales catalog.

Pedigree, Performance and Genetic Information Guarantees: The seller guarantees to the buyer that: 1) the pedigree, performance data and genetic information, as represented in any sales materials (including sale catalog, supplemental sheet or sale day announcement), are accurate; and, 2) all information from the BBU database is accompanied by an accurately stated "as of" date. The absence in any sales materials of a specific designation on the pedigree of an animal does not establish that the animal in question is not a carrier of such genetic defect.

Breeding Guarantees:

1) The seller guarantees that all animals are breeders, with the exception of: (a) calves under 12 months of age at the time of the sale; (b) animals shown after the sale has occurred (in such cases, the breeding guarantees, if any, will be those guarantees as are agreed upon between the seller and the buyer); (c) animals who suffer injury or disease following the sale; (d) animals administered any super ovulation drug or growth hormone after purchase; and, (e) animals subjected to gross negligence by or willful misconduct on the part of the buyer.

2) Bulls eighteen (18) months or older are guaranteed by the seller to have passed a Bull Breeding Soundness Evaluation (BSE) and to have been certified a satisfactory potential breeder by a licensed veterinarian within forty-five (45) days prior to sale date. Results of the BSE must be reported on a fully completed official form and attached to the health papers required for the sale.

3) If within one-hundred twenty (120) days from the date of sale, the bull has failed to pass a BSE certified by a licensed veterinarian, buyer must send seller written notification of the failure of the test within one-hundred and twenty (120) days from the date of sale and include the BSE test results. Within sixty (60) days after seller's notification of the failed BSE test, buyer and seller shall identify a mutually agreeable licensed veterinarian or technician certified by a licensed veterinarian to perform another BSE on the bull at the buyer's expense. The results of the test shall be deemed final and conclusive of this matter and binding on buyer and seller. If, in the opinion of said veterinarian or technician, the bull is unable to pass a BSE and be confirmed a satisfactory potential breeder, he shall so certify in writing to the seller and the buyer which shall include the official form used by the Society of Theriogenology or the official BBU BSE form. In such event the buyer may return the bull to the farm of seller, provided the bull is in good condition and in compliance with the health requirements of the seller's state, for a refund of the full purchase price. The acceptance of the refund of the full purchase price shall in any case be deemed full satisfaction and settlement of the matter. The seller and buyer shall bear equally all reasonable and necessary transportation expenses that are incurred in returning the animal to seller.

Unless otherwise agreed by the buyer and the seller, the seller makes no guarantees with respect to the ability to freeze semen.

4) Females younger than twenty-four (24) months of age can be sold as open. Females sold as open are guaranteed by seller to be open. Any female is considered a breeder if she is certified to be pregnant by a licensed veterinarian at the time of sale and/or has a nursing calf at side with no further fertility guarantee. Cows (including donor cows) with calves at side six (6) months or older must be certified to be pregnant by a licensed veterinarian.

5) "Safe-in-calf" females are guaranteed by the seller to have been examined by a competent veterinarian or reproductive technician and determined to be safe-in-calf by examination or other proven method (e.g., ultrasound, pregnancy blood tests, and rectal palpation). "Served" females are not guaranteed to be in calf. "Exposed" females have been exposed but are not guaranteed to be in calf. "Open" females are guaranteed by the seller to be without calf.

6) A Donor female (unless otherwise agreed by the buyer and the seller) is a female: (a) that has been used in an embryo transfer program and shall not be guaranteed to be a breeder after the date of the sale, (b) that is not guaranteed to be a breeder after the date of the sale, when that female is to be used, or attempted to be used, in an embryo transfer program.

7) The seller makes the following guarantees with respect to all "pregnant recipients": (a) that the female is pregnant, (b) that the resulting calf is of the pedigree represented, and (c) that the resulting calf is of the sex represented (if so represented).

Flushes and Time Requirements: A flush consists of all viable embryos, transferred or frozen, received from a female as the result of the administration of any super ovulation drug. The sale of a flush or resulting pregnancies must specify in the sale catalog the number of pregnancies guaranteed by seller and the disposition of any other pregnancies resulting from the flush, the disposition of any frozen embryos resulting from the flush and any additional charge for the recipient cows. The maximum time for the delivery of the guaranteed results must be specified along with a payment schedule. Non-delivery or only partial delivery by the specified time by the seller will result in a pro-rata refund of all monies paid by the buyer for such flush or pregnancies not delivered.

Disclosure of Prior Procedures: The seller must disclose in the catalog or from the block any circumcision or other surgical alteration of any underline of any male or female known to the seller and of any single egg or super-ovulation flush of any female known to the seller.

Semen: Unless otherwise agreed by the buyer and the seller (with respect to the sale of semen), the seller makes no guarantees with respect to the performance or characteristics of such semen and the buyer is purchasing such semen "as is."

Embryos Embryos being offered for sale will be sold "as is" unless the seller provides additional guarantees.

Clones: Only BBU replication cell-cloned animals shall be eligible for registration and eligible to sell. Genetically modified animals shall not be eligible for registration and cannot sell. Cloned animals shall be guaranteed by the seller to be breeders under the same terms of the agreement for females and bulls. Any additional guarantees with respect to clones shall be by separate agreement between buyer and seller.

No Sex Guarantees: There are no representations as to the sex of offspring unless the seller makes a specific guarantee that offspring will be of a particular sex.

Disclosure or Retention of Genetic Materials: If seller retains any genetic materials of an animal being sold that can be used for cloning, the seller must disclose such fact to any potential buyers prior to the sale.

Privileges of Return or Adjustment Options:

- 1) With the exception of any applicable transportation expenses described herein, a seller shall never be liable to a buyer for an amount greater than the original selling price of any animal sold under these Sales Terms and Conditions.
- 2) Unless otherwise stated, all claims for adjustment or refund must be made in writing to the seller within 180 days following the sale of the animal in question.
- 3) If an animal is claimed to be a non-breeder, the animal may be returned to the seller if it is in good condition and complies with the health requirements of the seller's state. At the option of the buyer, the seller may issue a credit to the buyer for use in a future purchase or provide an animal of equal value subject to the approval of buyer. If the buyer exercises either such option, the claim shall be deemed fully and satisfactorily resolved. However, in the event that the buyer requests a refund of the purchase price, the seller may, at its option, either issue a refund of the full purchase price or, shall have 180 days from the date the animal is returned to the seller's farm to conduct a trial to demonstrate the returned animal is a breeder. Refund of the full purchase price or demonstrated proof that the animal is a breeder during the test trial shall be deemed full satisfaction and settlement of the claim. Any expense incurred for transporting an animal claimed to be a non-breeder will be the responsibility of the buyer, except that the seller will be responsible for transportation costs in excess of the distance between the buyer's farm and the location where the sale took place. If the seller proves the animal to be a breeder, it will be the obligation of the to take delivery of the animal and pay for all transportation expenses.
- 4) If a female sold as "safe in calf" proves not to be in calf, the seller must make a satisfactory adjustment on the purchase price to the buyer or, at the buyer's option, refund the purchase price upon return of the animal to the farm of the seller. Any claim for adjustment or refund under this paragraph must be in writing to the seller within 180 days of the sale of the animal in question.
- 5) If a female represented as "safe in calf" to a certain bull at the time of sale proves to have been bred to a different bull, the seller must make a satisfactory adjustment on the purchase price to the buyer or, at the buyer's option, refund the purchase price upon return of the animal to the farm of the seller. Any claim for adjustment or refund under this paragraph must be made in writing to the seller within 180 days of the birth of the calf.
- 6) If a female sold as "open" proves to be with calf, the buyer may return the animal to the farm of the seller prior to calving for a refund of the full purchase price or for another animal of equal value, whichever is acceptable to the buyer. Seller is responsible for all transportation expenses.
- 7) If an animal is sold and subsequently becomes ineligible for registration under the rules of BBU for reasons other than incorrect parentage, the seller must make a satisfactory adjustment on the purchase price to the buyer, or at the option of the buyer, refund the purchase price upon the return of the animal to the farm of the seller.
- 8) If an animal (including the offspring of a pregnant recipient) is sold and through parentage verification is proven to have incorrect parentage, as represented by the animal's certificate of registration, and for which correct parentage can be determined, the seller is obligated to make a satisfactory adjustment on the purchase price to the buyer or, at the buyer's option, refund the purchase price upon the return of the animal to the farm of the seller. Any claim for adjustment or refund under this paragraph must be made in writing to the seller on or before the second anniversary of the date of the sale.
- 9) If the resulting calf of a pregnancy is not of the sex represented at the time of the sale, the seller is obligated to make a satisfactory adjustment on the purchase price to the buyer or, at the buyer's option, refund the purchase price upon the return of the animal to the farm of the seller. Any claim for adjustment or refund under this paragraph must be made in writing to the seller on or before the first anniversary date of the sale.
- 10) Unless stated otherwise, all transportation expenses incurred will be the responsibility of the buyer, except that the seller will be responsible for transportation costs in excess of the distance between the buyer's farm and the location where the sale took place.

Genetic Defects and Factors: Required Disclosures Relating to Certain Test Results or Potential Carrier Status of an Animal:

- 1) In advance of any sales of an animal, the seller shall have the affirmative duty to notify any potential buyer of any test results in which an animal for sale has tested positive (under a test and at a laboratory approved by BBU) as a carrier of any genetic defect or genetic factor recognized by BBU.
- 2) The seller guarantees that a bred female will not produce a calf with an inherited deformity occurring in Bovine for a period of nine months following date of sale.

Miscellaneous:

- 1) The above terms and conditions of sale constitute a contract between the buyer and the seller and are equally binding upon both parties. Each sale or resale of an animal constitutes a separate transaction.
- 2) Neither BBU nor any director, officer, employee or representative of BBU or any of its related entities shall be liable in any way with respect to a transaction conducted under these Sales Terms and Conditions; nor shall BBU, its directors, officers, employees or representatives be responsible in any way for enforcing the terms and conditions of any agreement between a buyer and a seller. Each buyer and seller agree to hold BBU, its directors, officers, employees, representatives and related entities harmless from all damages, expenses, claims, losses and other liabilities associated with a transaction conducted under these Sales Terms and Conditions.
- 3) No sponsor, sale manager, or other person connected with the management of a sale shall be liable in any way with respect to transactions conducted under these Sales Terms and Conditions.
- 4) These sale terms and conditions and all rights, obligations and duties arising hereunder and all disputes arising hereunder will be construed in accordance with, and governed by, the laws of the state in which the sale occurs, without giving effect to such state's choice of law rules.
- 5) UNLESS OTHERWISE EXPRESSLY STATED IN THESE SALE TERMS AND CONDITIONS OR ANY OTHER WRITTEN AGREEMENT BETWEEN THE PARTIES RELATING TO THE SALE OF BEEFMASTER, BEEFMASTER ADVANCER, E6 OR UPGRADING CATTLE UNDER THESE SALE TERMS AND CONDITIONS, SELLER MAKES NO OTHER WARRANTIES, EXPRESS OR IMPLIED, INCLUDING ANY IMPLIED WARRANTY OF MERCHANTABILITY OR FITNESS FOR A PARTICULAR PURPOSE, EVEN IF SUCH PURPOSE IS KNOWN TO THE PARTIES. THE REMEDIES PROVIDED IN THESE SALE TERMS AND CONDITIONS ARE THE EXCLUSIVE REMEDIES OF THE BUYER, OR ANY PARTY CLAIMING THROUGH THE BUYER, AND UNDER NO CIRCUMSTANCES WILL THE SELLER BE LIABLE FOR ANY INCIDENTAL, INDIRECT, SPECIAL, CONSEQUENTIAL, PUNITIVE OR EXEMPLARY DAMAGES UNDER ANY INDEMNITY PROVISION OR OTHERWISE.

CONSIGNORS INDEX

CHANNAROCK BEEFMASTERS, AUBURN, KY.....	1A-E, 2AB, 3, 4A-C, 5, 6, 7, 8, 9, 10, 11, 12, 13, 14, 15A-C, 16, 17, 18, 19, 20
MASON CATTLE CO., BROWNSTOWN, IL.....	22,23, 24, 25, 26, 27, 28, 29, 30, 31, 32
TIM AND SANDY BOWMAN, WILLOW STONE RANCH, MT. AIRY, NC.....	33, 34, 35
STEVE DODDS, SOUTH OAKS RANCH, LEXINGTON, TN.....	36, 37
JASON HEARN, HEARN FARM, HENDERSON, TN.....	38, 39
MIKE SAVAGE, HILLSIDE FARM, HAMILTON, MS.....	40, 41, 42
BEN HAYES, JACKSON CREEK BEEFMASTERS, WINNSBORO, SC.....	43, 44
JOSH AND BRITTNEY BROWN, BROWN FORD FARM, LEITCHFIELD, KY.....	45, 46
DARYL HARVEY, HARVEY FARMS, WESTMORELAND, TN.....	47, 48, 49, 50, 51, 52
CHRIS DANIELS, SCIENCE HILL, KY.....	53A, 53B, 53C, 53D, 53E, 53F, 53G, 53H, 53I, 53J
ED FAYE, CREEK ISLAND FARM, BOWLING GREEN, KY.....	1F, 1G, 1H
CEADAR BLUFF RANCH, WOODBURN, KY.....	1-I, 21
MIKE LEATHERWOOD, PAINTED SPRINGS, THOMPSON STATION, TN...15A, 15B, 15C, 55, 56, 57	
CLAY FLOYD, SLASH CREEK, DANVILLE, GA.....	54



CHRK - GENESIS SEMEN - POLLED

C955208

ID #: GENESIS 1500 T
 BREEDER: CHRK
 DOB: 12-1-13
 COLOR: RED
 CLASS: U12

** POLLED MANDATE 404/5 C705841
 CHANNAROCK FARM U 1/2 BLD 6226A

** NATURAL SELECTION 10-1 C490834
 COTTAGE FARM U 1/3 BLD 4544D

** 9183 C522206
 CHANNAROCK FARM U 1/2 BLD 5814B

SIRE * BLACK BAYOU 1071/3 C892444 DNA 83Y60
 CHANNAROCK FARM U 1/2 BLD 8891A

5 PACKAGES OF 3 AT AUCTION WITH CERTS STORED
 AT COTTAGE FARMS. DNA 42916249962SV

- A) 3 UNITS
- B) 3 UNITS
- C) 3 UNITS
- D) 3 UNITS
- E) 3 UNITS

** 2C46/8 S9887
 MULLINS U 3/3

M

8 F14888

COMISKEY
 ** L BAR 5502 5502 C663482 DNA 056071A
 L BAR U 1/2 BLD 6208A

* DOC 2D-0C81 C893778 DNA 42916249963
 CHANNAROCK FARM U 1/2

PHALLON 512/7 C762020
 CHANNAROCK FARM U /

DAM ** CHRK MISS REBA 1194/5 C913104 DNA 343748A
 CHANNAROCK FARM U 1/2 BLD BBU353

** CJS DESPERADO 530 C631430 DNA 16C
 CLARK JONES FARMS U 1/3 BLD 5760A

906/2 C87289 DNA 343749A
 CHANNAROCK FARM U 1/3 BLD BBU354

** 9183 C522206
 CHANNAROCK FARM U 1/2 BLD 5814B

EPDS											ULTRASOUND EPDS			INDEXES	
	CED	BW	WWT	YWT	MILK	MCE	MWWT	SC	STAY	AFC	REA	% IMF	RIB FAT	\$T	\$M
EPD	4.84	-1.2	47	66	15	1.31	38.472065	1.46	3.12	-0.58	0.44	0.34	-0.025	131.41	38.14
ACC	0.40	0.96	0.95	0.94	0.83	0.28	0.00	0.84	0.65	0.28	0.94	0.95	0.93		

INDIVIDUAL PERFORMANCE RECORDS								
	BW	WW	YW	Scrotal	REA	%IMF	Rib Fat	Rump Fat
Ratio	108.3	117	124.0	39.0	*	*	*	*
Contmp	38	4	4		1	1	1	1
Adj. Trait	71	836	1236	38.8	15.78	3.370	0.21	0.320



CREEK ISLAND FARMS - PRIME 8 SEMEN

C1059851

ID #: 140/5 PRIME 8
 BREEDER: COLLIER
 DOB: 4-17-15
 COLOR: RED

QUASAR 991 C811785 DNA 26B
 HARROD FARMS U / BLD 7176A

** CAVALIER 19/5 C617557 DNA US400649593
 LYR-CY U 1/2 BLD 5679A

MARILYN 19/5 C708045
 MAXWELL RANCH BLD 5840F

7 STAWS WITH CERTS STORED AT COTTAGE FARMS.
 DNA NE01473459SV

- F) 3 UNITS
- G) 2 UNITS
- H) 2 UNITS

SIRE ** LOGAN 62M27 C883222 DNA 322220A
 THE HOMESTEAD U 1/2 BLD 7960A

** RED SUGAR 104/93 C529759 DNA 184A
 L TWO RANCH U 1/2 BLD 4550F

JEZABELLE 62J8 C801257 DNA 371399A
 THE HOMESTEAD U / BLD 6925A

** MISS JUDY 6/91 C459847
 L TWO RANCH U 1/2 BLD 4138B
 ** PAINTED WARRIOR 0026 C134634
 BARFIELD U / BLD 535

** PAINTED TIGER 3-390 C238565 DNA US3000923
 DUNKIN FARMS U / BLD 3081B

** 1-126 C166366
 DUNKIN FARMS U 1/3 BLD 3535A

DAM * MISS SUPERIOR 8 C810409 DNA 213A
 HARRISON & KENNAMORE U 1/2 BLD 8205A

BLACK MAGIC 7-21 C752099
 HARRISON & KENNAMORE U / BLD 6468B

SEQUOYAH 4/3/16 C596776
 CHEROKEE HILLS BLD 6085A

RED DAWN 1/5 C609655
 ALFREDSON'S DIAMOND A U 1/2 BLD 5728C

EPDS											ULTRASOUND EPDS			INDEXES	
	CED	BW	WWT	YWT	MILK	MCE	MWWT	SC	STAY	AFC	REA	% IMF	RIB FAT	\$T	\$M
EPD	2.06	1.4	38	37	6	2.56	24.769154	0.81	-4.66	-0.27	-0.20	-0.01	-0.011	78.60	29.36
ACC	0.36	0.78	0.74	0.80	0.41	0.20	0.00	0.62	0.29	0.20	0.79	0.83	0.78		

INDIVIDUAL PERFORMANCE RECORDS								
	BW	WW	YW	Scrotal	REA	%IMF	Rib Fat	Rump Fat
Ratio	91.6		107.0	35.0	102.0	117.0	85.0	143.0
Contmp	15	1	6		6	6	6	6
Adj. Trait	87	634	982	35.2	11.37	2.510	0.15	0.340



CEDAR BLUFF - GEN RED ONE - HOP

C1113728

ID #: 108/954 GEN RED ONE
 BREEDER: LYSSY
 DOB: 10-12-18
 COLOR: RED

* BLACK BAYOU 1071/3 C892444 DNA 83Y60
 CHANNAROCK FARM U 1/2 BLD 8891A

** POLLED MANDATE 404/5 C705841
 CHANNAROCK FARM U 1/2 BLD 6226A

** 2C46/8 S9887
 MULLINS U 3/3

STORED AT COTTAGE FARM GENETICS. SIRE CHRK GENESIS 1500T 1500T C955208 DNA US3000546
 HOMOZYGOUS POLLED. SOLD FOR 50,000 AT CHANNAROCK FARM U 1/2
 NEXTGEN SALE. DNA NE 00890327 PV

** CHRK MISS REBA 1194/5 C913104 DNA 343748A
 CHANNAROCK FARM U 1/2 BLD BBU353

* DOC 2D-0C81 C893778 DNA 42916249963
 CHANNAROCK FARM U 1/2

906/2 C877289 DNA 343749A
 CHANNAROCK FARM U 1/3 BLD BBU354
 * 9020 C798779 DNA 6315021400
 SPEAR RANCHES U 1/2 BLD 7545A

** MAVERICK 17557 C951166 DNA 31819115773
 LYSSY & SONS U 1/2

** MISS TABASCO 929/4 929/4 C915230 DNA 335639A
 COLLIER FARMS U 2/2

DAM LYSSY 103/685 103/685 C1040110 DNA US4057578 ZHD50K
 LYSSY & SONS U 1/2

RED RYDER 8035 C968245 DNA 123015093145
 EMMONS RANCH

JEWELLA 004 C1002667 DNA US9001322415
 REX U 1/1

COTTAGE 901 C974146
 COTTAGE FARM

EPDS											ULTRASOUND EPDS			INDEXES	
	CED	BW	WWT	YWT	MILK	MCE	MWWT	SC	STAY	AFC	REA	% IMF	RIB FAT	\$T	\$M
EPD	3.78	-0.2	51	69	13	2.07	38.270855	1.53	-0.35	-0.81	0.39	0.23	-0.016	136.37	38.18
ACC	0.32	0.61	0.59	0.59	0.33	0.19	0.00	0.56	0.26	0.19	0.62	0.67	0.61		

INDIVIDUAL PERFORMANCE RECORDS									
	BW	WW	YW	Scrotal	REA	%IMF	Rib Fat	Rump Fat	
Ratio	93.2		112.0	34.0	112.0	95.0	100.0	106.0	
Contmp	13	1	8		6	6	6	6	
Adj. Trait	76	814	1217	34.2	12.76	3.590	0.25	0.410	



CHRK - EMBRYOS FEMALE SEXED

C1029628

ID #: 312 REBA II - POLLED
 BREEDER: CHRK
 DOB: 10-26-12
 COLOR: RED

** L2 CAPTAIN SUGAR 12/02 C857153 DNA 134A
 L TWO RANCH U 1/2 BLD 7526A

** INFINITY 120/96 C706197 DNA 6315081539
 L TWO RANCH U 1/2 BLD 5956A

** SUGAR ANN 45/6 C289536
 DOUBLE J J U 1/2 BLD 2936D

5 SEXED HEIFER IVF EMBRYOS. REBA II (C1029628) X SIRE CF SUGAR BRITCHES 040 C940465 DNA US400355365
 GENESIS (C955208). STORED AT COTTAGE FARMS. COTTAGE FARM
 DNA US 400698208 PV

** OASIS 655 C828198 DNA NE01231650
 COTTAGE FARM U 1/2 BLD 7628A

** CAVALIER 19/5 C617557 DNA US400649593
 LYR-CY U 1/2 BLD 5679A

** SEX LIFE 388 C714150 DNA 313360A
 COTTAGE FARM U 1/3 BLD 6533C
 ** L BAR 5502 5502 C663482 DNA 056071A
 L BAR U 1/2 BLD 6208A

* DOC 2D-0C81 C893778 DNA 42916249963
 CHANNAROCK FARM U 1/2

DAM CHRK MISS REBA 1194/5 C913104 DNA 343748A
 CHANNAROCK FARM U 1/2 BLD BBU353

PHALLON 512/7 C762020
 CHANNAROCK FARM U 1/2

** CJ'S DESPERADO 530 C631430 DNA 16C
 CLARK JONES FARMS U 1/3 BLD 5760A

906/2 C877289 DNA 343749A
 CHANNAROCK FARM U 1/3 BLD BBU354

** 9183 C522206
 CHANNAROCK FARM U 1/2 BLD 5814B

EPDS											ULTRASOUND EPDS			INDEXES	
	CED	BW	WWT	YWT	MILK	MCE	MWWT	SC	STAY	AFC	REA	% IMF	RIB FAT	\$T	\$M
EPD	6.22	-1.6	29	42	10	2.49	24.173199	0.81	-0.95	-1.41	0.33	0.10	-0.018	88.51	21.37
ACC	0.35	0.73	0.67	0.67	0.50	0.23	0.00	0.50	0.34	0.23	0.67	0.71	0.66		

INDIVIDUAL PERFORMANCE RECORDS									
	BW	WW	YW	Scrotal	REA	%IMF	Rib Fat	Rump Fat	
Ratio	102.2				117.5	98.0	111.1	132.1	
Contmp	24				11	11	11	11	
Adj. Trait	63				10.40	3.510	0.20	0.370	



CHRK - EMBRYOS FEMALE SEXED

C1018285

ID #: 1995 - POLLED
 BREEDER: CHRK
 DOB: 10-21-11
 COLOR: RED

* BLACK BAYOU 1071/3 C892444 DNA 83Y60
 CHANNAROCK FARM U 1/2 BLD 8891A

** POLLED MANDATE 404/5 C705841
 CHANNAROCK FARM U 1/2 BLD 6226A

** 2C46/8 S9887
 MULLINS U 3/3

5 SEXED HEIFER IVF EMBRYOS. CHRK 1995 (C1018285) SIRE CHRK GENESIS 1500T 1500T C955208 DNA US3000546
 X UNICO (C1156916) DNA US 400500801 PV CHANNAROCK FARM U 1/2

** CHRK MISS REBA 1194/5 C913104 DNA 343748A
 CHANNAROCK FARM U 1/2 BLD BBU353

** DOC 2D-0C81 C893778 DNA 42916249963
 CHANNAROCK FARM U 1/2

906/2 C877289 DNA 343749A
 CHANNAROCK FARM U 1/3 BLD BBU354
 ** BLACK JACK 21 C817059 DNA 40A
 SCHELL RANCH U 1/2 BLD 7093A

* ACE IN THE HOLE 70/3 C898727 DNA 249A
 TRENT CROMER U 1/2 BLD 8285A

SUGAR PIE 42/01 C852246 DNA US9001075544
 TRENT CROMER U 1/2 BLD 7516B

DAM 1451/7 C955227 DNA US400698227 ZHD50K
 CHANNAROCK FARM

** THE POSTMAN 465/6 C735644 DNA 536060A
 CHANNAROCK FARM U 1/2 BLD 6686A

801/0 C843812
 CHANNAROCK FARM U 1/1

** 9183 C522206
 CHANNAROCK FARM U 1/2 BLD 5814B

EPDS											ULTRASOUND EPDS			INDEXES	
	CED	BW	WWT	YWT	MILK	MCE	MWWT	SC	STAY	AFC	REA	% IMF	RIB FAT	\$T	\$M
EPD	3.61	0.2	35	52	12	1.48	29.362375	0.77	0.66	-1.24	0.51	0.09	-0.027	105.10	22.86
ACC	0.33	0.65	0.60	0.61	0.39	0.21	0.00	0.46	0.31	0.21	0.60	0.65	0.58		

INDIVIDUAL PERFORMANCE RECORDS								
	BW	WW	YW	Scrotal	REA	%IMF	Rib Fat	Rump Fat
Ratio	96.9	102	118.0		112.0	98.0	118.0	110.0
Contmp	19	15	13		13	13	13	13
Adj. Trait	64	727	945		11.44	3.550	0.24	0.370



CHRK - OPEN HEIFER - POLLED

C1186086

ID #: CHRK 1262
 BREEDER: CHRK
 DOB: 4-1-23
 COLOR: BLACK

* BLACK BAYOU 1071/3 C892444 DNA 83Y60
 CHANNAROCK FARM U 1/2 BLD 8891A

** POLLED MANDATE 404/5 C705841
 CHANNAROCK FARM U 1/2 BLD 6226A

** 2C46/8 S9887
 MULLINS U 3/3

CHRK 1262 IS ANOTHER POLLED BLACK HEIFER FROM THE HEART OF OUR GENETICS. TWO OF THE MOST PROLIFIC COW FAMILIES IN OUR PROGRAM, WITH THE 720 FEMALE WHICH IS CAVALIER X PHANNIE MARIE. AS WELL AS THE RUTHIE DONOR WHICH IS A FULL SISTER TO GENESIS. THESE FEMALES DON'T COME UP FOR SALE OFTEN.

SIRE CHRK AMOS MOSES 364D C1072491 DNA US400698292 ZHD50K
 CHANNAROCK FARM

720/0 C839918 DNA US4046529
 CHANNAROCK FARM U 1/2 BLD 8799A

** CAVALIER 19/5 C617557 DNA US400649593
 LYR-CY U 1/2 BLD 5679A

** PHANNIE MARIE 171/1 C517187
 CHANNAROCK FARM U 1/1 BLD 5154D
 J & K 1001 1001 C993059 DNA US9001264732 ZHD50K
 J & K CATTLE CO

MCLESTER 4521 C1052714 DNA 31815095100
 F & M CATTLE CO.

95 C984242
 KENT MINDEMANN

DAM CHRK 1840F4 1840F4 C1107608 DNA NE00334994
 CHANNAROCK FARM

CHRK RUTHIE 1840X C997600 DNA US400698213 ZHD50K
 CHANNAROCK FARM

* BLACK BAYOU 1071/3 C892444 DNA 83Y60
 CHANNAROCK FARM U 1/2 BLD 8891A

** CHRK MISS REBA 1194/5 C913104 DNA 343748A
 CHANNAROCK FARM U 1/2 BLD BBU353

EPDS											ULTRASOUND EPDS			INDEXES	
	CED	BW	WWT	YWT	MILK	MCE	MWWT	SC	STAY	AFC	REA	% IMF	RIB FAT	\$T	\$M
EPD	3	1.0	41	54	12	3	33	1.21	1.28	-0.29	0.57	0.18	-0.02	111.05	29.81
ACC	0.12	0.24	0.24	0.24	0.17	0.07		0.19	0.12	0.06	0.24	0.25	0.23		

INDIVIDUAL PERFORMANCE RECORDS								
	BW	WW	YW	Scrotal	REA	%IMF	Rib Fat	Rump Fat
Ratio	*							
Contmp	1	1						
Adj. Trait	63	484						



CHRK - OPEN HEIFER PICK - POLLED

P1185478

ID #: CHRK 1331
 BREEDER: CHRK
 DOB: 3-16-23
 COLOR: RED

** POLLED MANDATE 404/5 C705841
 CHANNAROCK FARM U 1/2 BLD 6226A

* BLACK BAYOU 1071/3 C892444 DNA 83Y60
 CHANNAROCK FARM U 1/2 BLD 8891A

** 2C46/8 S9887
 MULLINS U 3/3

A PICK OF GENESIS HEIFERS OUT OF THE CHRK MADONNA DONOR. THIS IS A RARE CHANCE TO DIG DEEP INTO SOME EXCLUSIVE CHRK GENETICS. THE 1620 COW FAMILY IS AS GOOD AS IT GETS. BUY WITH CONFIDENCE. DNA NE02971104

SIRE CHRK GENESIS 1500T 1500T C955208 DNA US3000546
 CHANNAROCK FARM U 1/2

* DOC 2D-0C81 C893778 DNA 42916249963
 CHANNAROCK FARM U 1/2

** CHRK MISS REBA 1194/5 C913104 DNA 343748A
 CHANNAROCK FARM U 1/2 BLD BBU353

906/2 C877289 DNA 343749A
 CHANNAROCK FARM U 1/3 BLD BBU354
 ** L2 CAPTAIN SUGAR 12/02 C857153 DNA 134A
 L TWO RANCH U 1/2 BLD 7526A

** CF SUGAR BRITCHES 040 C940465 DNA US400355365
 COTTAGE FARM

** OASIS 655 C828198 DNA NE01231650
 COTTAGE FARM U 1/2 BLD 7628A

DAM CHRK MADONNA 315C C1066475 DNA US400698285 ZHD50K
 CHANNAROCK FARM

CHRK 1620U 1620U C975798 DNA US400698203 ZHD50K
 CHANNAROCK FARM

1054/3 C892425
 CHANNAROCK FARM

EPDS											ULTRASOUND EPDS			INDEXES	
	CED	BW	WWT	YWT	MILK	MCE	MWWT	SC	STAY	AFC	REA	% IMF	RIB FAT	\$T	\$M
EPD	4	-0.4	40	56	13	2	33	1.07	-0.43	-0.88	0.36	0.14	-0.03	111.88	30.63
ACC	0.12	0.24	0.24	0.24	0.22	0.09		0.21	0.16	0.08	0.24	0.24	0.23		

INDIVIDUAL PERFORMANCE RECORDS									
	BW	WW	YW	Scrotal	REA	%IMF	Rib Fat	Rump Fat	
Ratio	117.0	96							
Contmp	6	4							
Adj. Trait	50	517							



CHRK - OPEN HEIFER PICK - SCURS

P1185479

ID #: CHRK 1332
 BREEDER: CHRK
 DOB: 3-20-23
 COLOR: RED

** POLLED MANDATE 404/5 C705841
 CHANNAROCK FARM U 1/2 BLD 6226A

* BLACK BAYOU 1071/3 C892444 DNA 83Y60
 CHANNAROCK FARM U 1/2 BLD 8891A

** 2C46/8 S9887
 MULLINS U 3/3

A PICK OF GENESIS HEIFERS OUT OF THE CHRK MADONNA DONOR. THIS IS A RARE CHANCE TO DIG DEEP INTO SOME EXCLUSIVE CHRK GENETICS. THE 1620 COW FAMILY IS AS GOOD AS IT GETS. BUY WITH CONFIDENCE. DNA NE02971108

SIRE CHRK GENESIS 1500T 1500T C955208 DNA US3000546
 CHANNAROCK FARM U 1/2

* DOC 2D-0C81 C893778 DNA 42916249963
 CHANNAROCK FARM U 1/2

** CHRK MISS REBA 1194/5 C913104 DNA 343748A
 CHANNAROCK FARM U 1/2 BLD BBU353

906/2 C877289 DNA 343749A
 CHANNAROCK FARM U 1/3 BLD BBU354
 ** L2 CAPTAIN SUGAR 12/02 C857153 DNA 134A
 L TWO RANCH U 1/2 BLD 7526A

** CF SUGAR BRITCHES 040 C940465 DNA US400355365
 COTTAGE FARM

** OASIS 655 C828198 DNA NE01231650
 COTTAGE FARM U 1/2 BLD 7628A

DAM CHRK MADONNA 315C C1066475 DNA US400698285 ZHD50K
 CHANNAROCK FARM

CHRK 1620U 1620U C975798 DNA US400698203 ZHD50K
 CHANNAROCK FARM

1054/3 C892425
 CHANNAROCK FARM

EPDS											ULTRASOUND EPDS			INDEXES	
	CED	BW	WWT	YWT	MILK	MCE	MWWT	SC	STAY	AFC	REA	% IMF	RIB FAT	\$T	\$M
EPD	4	-0.4	40	56	13	2	33	1.07	-0.43	-0.88	0.36	0.14	-0.03	111.88	30.63
ACC	0.12	0.24	0.24	0.24	0.22	0.09		0.21	0.16	0.08	0.24	0.24	0.23		

INDIVIDUAL PERFORMANCE RECORDS									
	BW	WW	YW	Scrotal	REA	%IMF	Rib Fat	Rump Fat	
Ratio	101.0	110							
Contmp	6	4							
Adj. Trait	60	593							



CHRK - OPEN HEIFER - SCURS

P1185480

ID #: CHRK 1334
 BREEDER: CHRK
 DOB: 3-14-23
 COLOR: RED

* BLACK BAYOU 1071/3 C892444 DNA 83Y60
 CHANNAROCK FARM U 1/2 BLD 8891A

** POLLED MANDATE 404/5 C705841
 CHANNAROCK FARM U 1/2 BLD 6226A

** 2C46/8 S9887
 MULLINS U 3/3

A PICK OF GENESIS HEIFERS OUT OF THE CHRK MADONNA DONOR. THIS IS A RARE CHANCE TO DIG DEEP INTO SOME EXCLUSIVE CHRK GENETICS. THE 1620 COW FAMILY IS AS GOOD AS IT GETS. BUY WITH CONFIDENCE. DNA NE02971105

SIRE CHRK GENESIS 1500T 1500T C955208 DNA US3000546
 CHANNAROCK FARM U 1/2

** CHRK MISS REBA 1194/5 C913104 DNA 343748A
 CHANNAROCK FARM U 1/2 BLD BBU353

* DOC 2D-0C81 C893778 DNA 42916249963
 CHANNAROCK FARM U 1/2

906/2 C877289 DNA 343749A
 CHANNAROCK FARM U 1/3 BLD BBU354
 ** L2 CAPTAIN SUGAR 12/02 C857153 DNA 134A
 L TWO RANCH U 1/2 BLD 7526A

** CF SUGAR BRITCHES 040 C940465 DNA US400355365
 COTTAGE FARM

** OASIS 655 C828198 DNA NE01231650
 COTTAGE FARM U 1/2 BLD 7628A

DAM CHRK MADONNA 315C C1066475 DNA US400698285 ZHD50K
 CHANNAROCK FARM

CHRK 1620U 1620U C975798 DNA US400698203 ZHD50K
 CHANNAROCK FARM

* DOC 2D-0C81 C893778 DNA 42916249963
 CHANNAROCK FARM U 1/2

1054/3 C892425
 CHANNAROCK FARM



EPDS											ULTRASOUND EPDS			INDEXES	
	CED	BW	WWT	YWT	MILK	MCE	MWWT	SC	STAY	AFC	REA	% IMF	RIB FAT	\$T	\$M
EPD	4	-0.4	40	56	13	2	33	1.07	-0.43	-0.88	0.36	0.14	-0.03	111.88	30.63
ACC	0.12	0.24	0.24	0.24	0.22	0.09		0.21	0.16	0.08	0.24	0.24	0.23		

INDIVIDUAL PERFORMANCE RECORDS									
	BW	WW	YW	Scrotal	REA	%IMF	Rib Fat	Rump Fat	
Ratio	117.0	98							
Contmp	6	4							
Adj. Trait	50	531							



CHRK - OPEN HEIFER - SCURS

P1185481

ID #: CHRK 1341
 BREEDER: CHRK
 DOB: 3-15-23
 COLOR: RED

J & K 1001 1001 C993059 DNA US9001264732 ZHD50K
 J & K CATTLE CO

5/34 C909977 DNA 504484A
 SIMON CREEK

317 C878278
 SIMON CREEK

WOW!! WHAT A NICE RED MAC DAUGHTER RIGHT OUT OF THE REBA II DONOR. THIS ATTRACTIVE RED FEMALE SPORTS AN IMPRESSIVE EPD PROFILE BACKED BY THE REBA COW FAMILY. THIS IS A DONOR QUALITY FEMALE THAT YOU COULD BUILD A PROGRAM AROUND. DNA NE02971107

SIRE MCALESTER 4521 C1052714 DNA 31815095100
 F & M CATTLE CO.

95 C984242
 KENT MINDEMANN

LASATER BEEFMASTER 3265 3265 C895274
 FOUNDATION BEEFMASTERS

546 C925176
 KENT MINDEMANN
 ** L2 CAPTAIN SUGAR 12/02 C857153 DNA 134A
 L TWO RANCH U 1/2 BLD 7526A

** CF SUGAR BRITCHES 040 C940465 DNA US400355365
 COTTAGE FARM

** OASIS 655 C828198 DNA NE01231650
 COTTAGE FARM U 1/2 BLD 7628A

DAM REBA II 31Z C1029628 DNA US400698208 ZHD50K
 CHANNAROCK FARM

** CHRK MISS REBA 1194/5 C913104 DNA 343748A
 CHANNAROCK FARM U 1/2 BLD BBU353

* DOC 2D-0C81 C893778 DNA 42916249963
 CHANNAROCK FARM U 1/2

906/2 C877289 DNA 343749A
 CHANNAROCK FARM U 1/3 BLD BBU354



EPDS											ULTRASOUND EPDS			INDEXES	
	CED	BW	WWT	YWT	MILK	MCE	MWWT	SC	STAY	AFC	REA	% IMF	RIB FAT	\$T	\$M
EPD	5	-0.5	42	60	8	3	29	1.39	-0.52	-0.10	0.94	-0.04	-0.03	116.55	27.65
ACC	0.17	0.28	0.27	0.27	0.24	0.12		0.25	0.19	0.10	0.27	0.28	0.27		

INDIVIDUAL PERFORMANCE RECORDS									
	BW	WW	YW	Scrotal	REA	%IMF	Rib Fat	Rump Fat	
Ratio	92.0	96							
Contmp	6	4							
Adj. Trait	65	517							



CHRK - OPEN HEIFER - POLLED

C1186084

ID #: CHRK 1250
 BREEDER: CHRK
 DOB: 1-13-23
 COLOR: BLACK

CJ'S LEAD ON 17/12 C1025638 DNA US400201607
 CLARK JONES

CF ADRENALINE 170 C965778 DNA US3000940
 COTTAGE FARM

* CJ'S DIAMOND OF SOUL 509 C917094 DNA 332532A
 CLARK JONES FARMS U / BLD BBU311

CHRK 1250 IS ANOTHER SLICK POLLED BLACK FEMALE WITH THE STYLE AND CLASS YOU EXPECT FROM LIGHTS OUT. COUPLED WITH REBA AND DOC MATERNALLY IS A NO MISS. GRAB THIS HEIFER AND ADD POLLED GENETICS, BACKED BY GREAT COW FAMILIES.

SIRE 5M LIGHTS OUT 451 451/16 C1082289 DNA NE00340634
 5M

EXODUS 1728W C985943
 CHANNAROCK FARM

5M 367 MISS MCKENZIE 367/12 C1028423 DNA NE00340632
 5M

309/10 C993147
 5M

* BLACK BAYOU 1071/3 C892444 DNA 83Y60
 CHANNAROCK FARM U 1/2 BLD 8891A

CHRK BB EXPRESS 1022 C1004093
 CHANNAROCK FARM

** CHRK MISS REBA 1194/5 C913104 DNA 343748A
 CHANNAROCK FARM U 1/2 BLD BBU353

DAM CHRK 40Z 40Z C1029630
 CHANNAROCK FARM

* DOC 2D-0C81 C893778 DNA 42916249963
 CHANNAROCK FARM U 1/2

CLARK JONES 1460/7 C946149
 CHANNAROCK FARM

1181/4 C913096 DNA 339203A
 CHANNAROCK FARM U 1/2 BLD BBU327



EPDS											ULTRASOUND EPDS			INDEXES	
	CED	BW	WWT	YWT	MILK	MCE	MWWT	SC	STAY	AFC	REA	% IMF	RIB FAT	\$T	\$M
EPD	5	-0.6	35	50	9	2	27	1.18	-0.09	-0.84	0.17	0.20	-0.02	101.80	24.37
ACC	0.13	0.25	0.24	0.23	0.15	0.07		0.18	0.09	0.04	0.21	0.22	0.21		

INDIVIDUAL PERFORMANCE RECORDS								
	BW	WW	YW	Scrotal	REA	%IMF	Rib Fat	Rump Fat
Ratio	*							
Contmp	1	1						
Adj. Trait	64	445						



CHRK - OPEN HEIFER - POLLED

C1179900

ID #: CHRK 1221
 BREEDER: CHRK
 DOB: 12-17-22
 COLOR: BLACK

CJ'S LEAD ON 17/12 C1025638 DNA US400201607
 CLARK JONES

CF ADRENALINE 170 C965778 DNA US3000940
 COTTAGE FARM

* CJ'S DIAMOND OF SOUL 509 C917094 DNA 332532A
 CLARK JONES FARMS U / BLD BBU311

CHRK 1221 IS ANOTHER SLICK POLLED BLACK HEIFER WITH PERFORMANCE TO BURN. THIS HEIFER HAS 8 CATEGORIES IN THE TOP 20 PERCENTILE WITH A BIG \$T & \$M. ANOTHER GREAT OPPORTUNITY TO ADD SOME BLACK, POLLED FEMALE WITH PERFORMANCE TO YOUR HERD. TAKE NOTE THAT THE GREAT 1620U COW IS EXHIBITED MATERNALLY, AND CHRK MADONNA IS WORKING AS A GREAT DONOR IN OUR HERD.

SIRE 5M LIGHTS OUT 451 451/16 C1082289 DNA NE00340634
 5M

EXODUS 1728W C985943
 CHANNAROCK FARM

5M 367 MISS MCKENZIE 367/12 C1028423 DNA NE00340632
 5M

309/10 C993147
 5M

* BLACK BAYOU 1071/3 C892444 DNA 83Y60
 CHANNAROCK FARM U 1/2 BLD 8891A

CHRK GENESIS 1500T 1500T C955208 DNA US3000546
 CHANNAROCK FARM U 1/2

** CHRK MISS REBA 1194/5 C913104 DNA 343748A
 CHANNAROCK FARM U 1/2 BLD BBU353

DAM CHRK 908 908 C1139268 DNA NE02971309
 CHANNAROCK FARM

** CF SUGAR BRITCHES 040 C940465 DNA US400355365
 COTTAGE FARM

CHRK MADONNA 315C C1066475 DNA US400698285 ZHD50K
 CHANNAROCK FARM

CHRK 1620U 1620U C975798 DNA US400698203 ZHD50K
 CHANNAROCK FARM

EPDS											ULTRASOUND EPDS			INDEXES	
	CED	BW	WWT	YWT	MILK	MCE	MWWT	SC	STAY	AFC	REA	% IMF	RIB FAT	\$T	\$M
EPD	3.95	0.0	40	55	11	1.97	31.309492	1.15	-0.78	-0.82	0.41	0.14	-0.023	110.25	29.36
ACC	0.09	0.35	0.36	0.35	0.14	0.03	0.00	0.21	0.06	0.03	0.32	0.33	0.30		

INDIVIDUAL PERFORMANCE RECORDS								
	BW	WW	YW	Scrotal	REA	%IMF	Rib Fat	Rump Fat
Ratio	*							
Contmp	1	1						
Adj. Trait	68	663						



CHRK - EXPOSED HEIFER - POLLED

P323954

ID #: CHRK 1189
 BREEDER: CHRK
 DOB: 9-14-22
 COLOR: BLACK
 EXPOSED: CJ'S GAME WINNER C1165803

CF ADRENALINE 170 C965778 DNA US3000940
 COTTAGE FARM

CJ'S LEAD ON 17/12 C1025638 DNA US400201607
 CLARK JONES

* CJ'S DIAMOND OF SOUL 509 C917094 DNA 332532A
 CLARK JONES FARMS U / BLD BBU311

SIRE 5M LIGHTS OUT 451 451/16 C1082289 DNA NE00340634
 5M

EXODUS 1728W C985943
 CHANNAROCK FARM

5M 367 MISS MCKENZIE 367/12 C1028423 DNA NE00340632
 5M

309/10 C993147

5M
 CHRK GENESIS 1500T 1500T C955208 DNA US3000546
 CHANNAROCK FARM U 1/2

CHRK RASIN' CAIN 1780X C996427 DNA US4046525
 CHANNAROCK FARM

720/0 C839918 DNA US4046529
 CHANNAROCK FARM U 1/2 BLD 8799A

DAM CHRK REBA III 96A C1038090
 CHANNAROCK FARM

* DOC 2D-0C81 C893778 DNA 42916249963
 CHANNAROCK FARM U 1/2

** CHRK MISS REBA 1194/5 C913104 DNA 343748A
 CHANNAROCK FARM U 1/2 BLD BBU353

906/2 C877289 DNA 343749A
 CHANNAROCK FARM U 1/3 BLD BBU354

CHRK 1159 IS A SMOOTH POLLED BLACK FEMALE RIGHT OUT OF OUR CHRK REBA 3 DONOR. THESE GENETICS DON'T MISS, AND WE DON'T LET MANY OF THEM GO. THIS BEAUTIFUL HEIFER COULD TAKE YOUR PROGRAM TO THE NEXT LEVEL. AI'D TO CJ'S GAME WINNER & CLEANED UP TO GEN RED ONE 108/954 (C1113728) HOMOZYGOUS POLLED GENESIS SON THAT SOLD FOR \$50,000. DNA NE02971110

EPDS											ULTRASOUND EPDS			INDEXES	
	CED	BW	WWT	YWT	MILK	MCE	MWWT	SC	STAY	AFC	REA	% IMF	RIB FAT	\$T	\$M
EPD	5.65	-1.2	29	40	9	2.38	23.206398	0.99	-0.48	-0.45	0.07	0.29	-0.015	87.35	21.76
ACC	0.09	0.37	0.37	0.36	0.16	0.04	0.00	0.22	0.08	0.04	0.33	0.34	0.31		

INDIVIDUAL PERFORMANCE RECORDS									
	BW	WW	YW	Scrotal	REA	%IMF	Rib Fat	Rump Fat	
Ratio	103.0								
Contmp	2								
Adj. Trait	64								



CHRK/MELLOAN - BRED HEIFER - POLLED

C1167250

ID #: CHRK 1174
 BREEDER: MELLOAN
 DOB: 5-22-22
 COLOR: BLACK MUL
 SAFE: CJ'S GAME WINNER C1165803

CF ADRENALINE 170 C965778 DNA US3000940
 COTTAGE FARM

CJ'S LEAD ON 17/12 C1025638 DNA US400201607
 CLARK JONES

* CJ'S DIAMOND OF SOUL 509 C917094 DNA 332532A
 CLARK JONES FARMS U / BLD BBU311

SIRE 5M LIGHTS OUT 451 451/16 C1082289 DNA NE00340634
 5M

EXODUS 1728W C985943
 CHANNAROCK FARM

5M 367 MISS MCKENZIE 367/12 C1028423 DNA NE00340632
 5M

309/10 C993147

5M
 * BLACK BAYOU 1071/3 C892444 DNA 83Y60
 CHANNAROCK FARM U 1/2 BLD 8891A

CHRK BB EXPRESS 1022 C1004093
 CHANNAROCK FARM

** CHRK MISS REBA 1194/5 C913104 DNA 343748A
 CHANNAROCK FARM U 1/2 BLD BBU353

DAM CHRK ELVIRA 103A C1038093
 CHANNAROCK FARM

** CAVALIER 19/5 C617557 DNA US400649593
 LYR-CY U 1/2 BLD 5679A

775 C880524 DNA US400698206 ZHD50K
 COTTAGE FARM

** SEX LIFE 388 C714150 DNA 313360A
 COTTAGE FARM U 1/3 BLD 6533C

CHRK 1174 IS A FULL SISTER TO THE HIGH SELLING FEMALE OF LAST YEARS SALE. SHE IS NOW OWNED BY DON RICH AND WORKING AS A DONOR IN HIS PROGRAM. THIS HEIFER DIDN'T FALL FAR FROM THE TREE. SHE IS BACKED BY SOME OF THE MOST PREDICTABLE GENETICS IN OUR PROGRAM. BRED AI TO CJ'S GAME WINNER. CLEANUP GEN RED ONE C1113728.

EPDS											ULTRASOUND EPDS			INDEXES	
	CED	BW	WWT	YWT	MILK	MCE	MWWT	SC	STAY	AFC	REA	% IMF	RIB FAT	\$T	\$M
EPD	3.70	0.2	30	40	8	2.46	23.263546	0.77	-2.38	-0.78	-0.00	0.07	-0.026	83.23	20.48
ACC	0.09	0.36	0.35	0.34	0.14	0.04	0.00	0.20	0.07	0.04	0.28	0.28	0.27		

INDIVIDUAL PERFORMANCE RECORDS									
	BW	WW	YW	Scrotal	REA	%IMF	Rib Fat	Rump Fat	
Ratio	100.0	100	*		*	*	*	*	
Contmp	1	1	1		1	1	1	1	
Adj. Trait	69	533	568						



CHRK - BRED HEIFER - POLLED

C1167247

ID #: CHRK 1159
 BREEDER: CHRK
 DOB: 5-10-22
 COLOR: BLACK
 SAFE: GEN RED ONE C1113728

1159 IS YET ANOTHER POLLED BLACK HEIFER OUT OF AMOS MOSES. THIS HEIFER IS GOING TO HAVE A BEAUTIFUL UDDER AND BRED TO THE GEN RED ONE BULL. FRONT PASTURE KIND.

SIRE CHRK AMOS MOSES 364D C1072491 DNA US400698292 ZHD50K
 CHANNAROCK FARM

* BLACK BAYOU 1071/3 C892444 DNA 83Y60
 CHANNAROCK FARM U 1/2 BLD 8891A

** POLLED MANDATE 404/5 C705841
 CHANNAROCK FARM U 1/2 BLD 6226A

** 2C46/8 S9887
 MULLINS U 3/3

720/0 C839918 DNA US4046529
 CHANNAROCK FARM U 1/2 BLD 8799A

** CAVALIER 19/5 C617557 DNA US400649593
 LYR-CY U 1/2 BLD 5679A

** PHANNIE MARIE 171/1 C517187
 CHANNAROCK FARM U 1/1 BLD 5154D
 CHRK GENESIS 1500T 1500T C955208 DNA US3000546
 CHANNAROCK FARM U 1/2

CHRK FIRST CLASS 2040 C1022061 DNA US400200124
 CHANNAROCK FARM

CHRK MO PRINCESS 1506T C971943
 CHANNAROCK FARM

DAM CHRK 533E 533E C1090980
 CHANNAROCK FARM

CHRK DOC'S SECRET 1966 C1016070
 CHANNAROCK FARM

* DOC 2D-0C81 C893778 DNA 42916249963
 CHANNAROCK FARM U 1/2

687T3 C944594
 CHANNAROCK FARM

EPDS											ULTRASOUND EPDS			INDEXES	
	CED	BW	WWT	YWT	MILK	MCE	MWWT	SC	STAY	AFC	REA	% IMF	RIB FAT	\$T	\$M
EPD	3.99	0.2	37	49	12	2.17	30.587841	1.04	1.54	0.06	0.34	0.20	-0.022	100.71	28.68
ACC	0.16	0.47	0.44	0.44	0.18	0.04	0.00	0.21	0.10	0.04	0.42	0.47	0.40		

INDIVIDUAL PERFORMANCE RECORDS								
	BW	WW	YW	Scrotal	REA	%IMF	Rib Fat	Rump Fat
Ratio	99.0	104	109.0		103.0	97.0	90.0	94.0
Contmp	9	3	3		3	3	3	3
Adj. Trait	68	558	645		8.11	3.260	0.09	0.110



CHRK - BRED HEIFER - POLLED

C1167191

ID #: CHRK 1141
 BREEDER: CHRK
 DOB: 4-7-22
 COLOR: BROWN
 SAFE: AI'D TO CJ'S GAME WINNER

1141 IS A SLICK POLLED HEIFER OUT OF THE AMOS MOSES BULL, AND A REBA II DAUGHTER. ANYTIME YOU CAN GET CAVALIER X PHANNIE MARIE AND REBA COW FAMILY, YOU BETTER SNATCH THEM UP. AI'D TO CJ GAME WINNER CLEANUP GEN RED ONE C1113728

SIRE CHRK AMOS MOSES 364D C1072491 DNA US400698292 ZHD50K
 CHANNAROCK FARM

* BLACK BAYOU 1071/3 C892444 DNA 83Y60
 CHANNAROCK FARM U 1/2 BLD 8891A

** POLLED MANDATE 404/5 C705841
 CHANNAROCK FARM U 1/2 BLD 6226A

** 2C46/8 S9887
 MULLINS U 3/3

720/0 C839918 DNA US4046529
 CHANNAROCK FARM U 1/2 BLD 8799A

** CAVALIER 19/5 C617557 DNA US400649593
 LYR-CY U 1/2 BLD 5679A

** PHANNIE MARIE 171/1 C517187
 CHANNAROCK FARM U 1/1 BLD 5154D
 BONFIRE 8038 C968248 DNA 40513134886
 EMMONS RANCH

EMS FIRE HOUSE 261 C1023726 DNA US9001082247
 EMMONS RANCH U /

EMS STYLISH JEZZY 849 C957225 DNA 40513134803
 EMMONS RANCH

DAM THIS GIRL'S ON FIRE 506E C1087644 DNA NE00783631
 GARRETT MELLOAN

REBA II 31Z C1029628 DNA US400698208 ZHD50K
 CHANNAROCK FARM

** CF SUGAR BRITCHES 040 C940465 DNA US400355365
 COTTAGE FARM

** CHRK MISS REBA 1194/5 C913104 DNA 343748A
 CHANNAROCK FARM U 1/2 BLD BBU353

EPDS											ULTRASOUND EPDS			INDEXES	
	CED	BW	WWT	YWT	MILK	MCE	MWWT	SC	STAY	AFC	REA	% IMF	RIB FAT	\$T	\$M
EPD	3.18	0.5	29	41	10	2.10	24.77747	0.69	-1.69	-1.05	0.10	0.09	-0.021	85.14	20.05
ACC	0.15	0.46	0.44	0.44	0.19	0.04	0.00	0.21	0.08	0.04	0.43	0.49	0.41		

INDIVIDUAL PERFORMANCE RECORDS								
	BW	WW	YW	Scrotal	REA	%IMF	Rib Fat	Rump Fat
Ratio	98.0	96	93.0		87.0	89.0	100.0	85.0
Contmp	9	5	4		5	5	5	5
Adj. Trait	69	519	577		5.85	2.380	0.09	0.090



CHRK - BRED HEIFER - POLLED - DONOR PROSPECT C1174036

ID #: CHRK 1140
 BREEDER: CHRK
 DOB: 3-19-22
 COLOR: RED
 SAFE: LIGHTS OUT C1082289

I CAN'T BELIEVE I LET MIKE TALK ME INTO SELLING THIS ONE. THIS SLICK POLLED RED HEIFER IS PACKED WITH MUSCLE AND TONS OF CAPACITY. TOP 3% IN 7 CATEGORIES WITH A BIG \$T & \$M. THIS FEMALE IS RIGHT OUT OF THE GREAT CHRK RUTHIE DONOR WHICH IS A FULL SISTER TO GENESIS. SHE SELLS BRED TO LIGHTS OUT. DNA NE02971356

SIRE VFF ENFORCER 306E 306E C1087935 DNA 31819115776
 VAUGHN FAMILY FARMS

VFF NEW HORIZON 19/3 C1035911 DNA 82715063201
 VAUGHN FAMILY FARMS

** MAVERICK 17/557 C951166 DNA 31819115773
 LYSSY & SONS U 1/2

VFF HONEY GIRL 43/8 43/8 C971335 DNA US9000948112
 VAUGHN FAMILY FARMS

VFF MR 16/2 16/2 C1020739
 VAUGHN FAMILY FARMS

VFF MS ADV 77-4 77-4 M10331 DNA NE01543320
 VAUGHN FAMILY FARMS

009Y M10111
 CAIN
 ** POLLED MANDATE 404/5 C705841
 CHANNAROCK FARM U 1/2 BLD 6226A

* BLACK BAYOU 1071/3 C892444 DNA 83Y160
 CHANNAROCK FARM U 1/2 BLD 8891A

** 2C46/8 S9887
 MULLINS U 3/3

DAM CHRK RUTHIE 1840X C997600 DNA US400698213 ZHD50K
 CHANNAROCK FARM

* DOC 2D-0C81 C893778 DNA 42916249963
 CHANNAROCK FARM U 1/2

** CHRK MISS REBA 1194/5 C913104 DNA 343748A
 CHANNAROCK FARM U 1/2 BLD BBU353

906/2 C877289 DNA 343749A
 CHANNAROCK FARM U 1/3 BLD BBU354

EPDS											ULTRASOUND EPDS			INDEXES	
	CED	BW	WWT	YWT	MILK	MCE	MWWT	SC	STAY	AFC	REA	% IMF	RIB FAT	\$T	\$M
EPD	4.72	-0.7	51	70	14	2.35	39.32951	1.41	2.43	-1.27	0.34	0.42	-0.009	140.67	38.39
ACC	0.29	0.48	0.50	0.54	0.23	0.18	0.00	0.42	0.20	0.18	0.54	0.59	0.53		

INDIVIDUAL PERFORMANCE RECORDS								
	BW	WW	YW	Scrotal	REA	%IMF	Rib Fat	Rump Fat
Ratio			106.0		110.0	137.0	93.0	137.0
Contmp	1	1	4		4	4	4	4
Adj. Trait	66	495	603		6.78	2.610	0.07	0.130



CHRK/PAINTED SPRINGS - BRED HEIFER - SCURS C1173993

ID #: CHRK 1135
 BREEDER: CHRK
 DOB: 3-19-22
 COLOR: RED WUL
 SAFE: AI'D TO GENESIS C955208

PICK OF FLUSHMATE SISTERS OUT OF SUGAR BRITCHES AND EMS PURE JEZABELLE. TALK ABOUT PEDIGREE WITH MOST OF THE BREED LEGENDS. AI'D TO GENESIS CLEANED UP TO GEN RED ONE C1113728. DNANE02971352PV

SIRE ** CF SUGAR BRITCHES 040 C940465 DNA US400355365
 COTTAGE FARM

** L2 CAPTAIN SUGAR 12/02 C857153 DNA 134A
 L TWO RANCH U 1/2 BLD 7526A

** INFINITY 120/96 C706197 DNA 6315081539
 L TWO RANCH U 1/2 BLD 5956A

** SUGAR ANN 45/6 C289536
 DOUBLE J J U 1/2 BLD 2936D

** CAVALIER 19/5 C617557 DNA US400649593
 LYR-CY U 1/2 BLD 5679A

** OASIS 655 C828198 DNA NE01231650
 COTTAGE FARM U 1/2 BLD 7628A

** SEX LIFE 388 C714150 DNA 313360A
 COTTAGE FARM U 1/3 BLD 6533C

** PAINTED WARRIOR 0026 C134634
 BARFIELD U / BLD 535

** PAINTED TIGER 3-390 C238565 DNA US3000923
 DUNKIN FARMS U / BLD 3081B

** 1-126 C166366
 DUNKIN FARMS U 1/3 BLD 3535A

DAM EMS PURE JEZABELLE 119 C1009953 DNA 31815094310
 EMMONS RANCH

JEZABELLE 62J8 C801257 DNA 371399A
 THE HOMESTEAD U / BLD 6925A

** RED SUGAR 104/93 C529759 DNA 184A
 L TWO RANCH U 1/2 BLD 4550F

** MISS JUDY 6/91 C459847
 L TWO RANCH U 1/2 BLD 4138B

EPDS											ULTRASOUND EPDS			INDEXES	
	CED	BW	WWT	YWT	MILK	MCE	MWWT	SC	STAY	AFC	REA	% IMF	RIB FAT	\$T	\$M
EPD	2.36	0.9	16	23	10	2.39	18.002821	0.14	-4.93	-1.75	-0.12	-0.07	-0.008	53.99	9.89
ACC	0.29	0.48	0.50	0.54	0.33	0.18	0.00	0.42	0.26	0.18	0.54	0.58	0.52		

INDIVIDUAL PERFORMANCE RECORDS								
	BW	WW	YW	Scrotal	REA	%IMF	Rib Fat	Rump Fat
Ratio			94.0		84.0	106.0	107.0	74.0
Contmp	1	1	4		4	4	4	4
Adj. Trait	66	471	530		5.16	2.020	0.08	0.070



CHRK/PAINTED SPRINGS - BRED HEIFER - SCURS

C1173994

ID #: CHRK 1136
 BREEDER: CHRK
 DOB: 3-19-22
 COLOR: RED WUL
 SAFE: AI'D TO GENESIS C955208

** L2 CAPTAIN SUGAR 12/02 C857153 DNA 134A
 L TWO RANCH U 1/2 BLD 7526A

** INFINITY 120/96 C706197 DNA 6315081539
 L TWO RANCH U 1/2 BLD 5956A

** SUGAR ANN 45/6 C289536
 DOUBLE J J U 1/2 BLD 2936D

SIRE ** CF SUGAR BRITCHES 040 C940465 DNA US400355365
 COTTAGE FARM

** CAVALIER 19/5 C617557 DNA US400649593
 LYR-CY U 1/2 BLD 5679A

** OASIS 655 C828198 DNA NE01231650
 COTTAGE FARM U 1/2 BLD 7628A

** SEX LIFE 388 C714150 DNA 313360A
 COTTAGE FARM U 1/3 BLD 6533C

** PAINTED WARRIOR 0026 C134634
 BARFIELD U / BLD 535

** PAINTED TIGER 3-390 C238565 DNA US3000923
 DUNKIN FARMS U / BLD 3081B

** 1-126 C166366
 DUNKIN FARMS U 1/3 BLD 3535A

DAM EMS PURE JEZABELLE 119 C1009953 DNA 31815094310
 EMMONS RANCH

** RED SUGAR 104/93 C529759 DNA 184A
 L TWO RANCH U 1/2 BLD 4550F

JEZABELLE 62J8 C801257 DNA 371399A
 THE HOMESTEAD U / BLD 6925A

** MISS JUDY 6/91 C459847
 L TWO RANCH U 1/2 BLD 4138B

PICK OF FLUSHMATE SISTERS OUT OF SUGAR
 BRITCHES AND EMS PURE JEZABELLE. TALK ABOUT
 PEDIGREE WITH MOST OF THE BREED LEGENDS. AI'D
 TO GENESIS CLEANED UP TO GEN RED ONE C1113728.
 DNA NE02971378PV

EPDS											ULTRASOUND EPDS			INDEXES	
	CED	BW	WWT	YWT	MILK	MCE	MWWT	SC	STAY	AFC	REA	% IMF	RIB FAT	\$T	\$M
EPD	1.58	1.7	26	37	10	2.02	23.473392	0.41	-5.73	-1.66	0.11	-0.11	-0.014	76.19	16.22
ACC	0.29	0.48	0.50	0.54	0.33	0.18	0.00	0.42	0.26	0.18	0.54	0.58	0.52		

INDIVIDUAL PERFORMANCE RECORDS								
	BW	WW	YW	Scrotal	REA	%IMF	Rib Fat	Rump Fat
Ratio			101.0		108.0	77.0	93.0	95.0
Contmp	1	1	4		4	4	4	4
Adj. Trait	69	457	574		6.63	1.460	0.07	0.090



CHRK/PAINTED SPRINGS - BRED HEIFER - SCURS

C1173992

ID #: CHRK 1133
 BREEDER: CHRK
 DOB: 3-19-22
 COLOR: RED PAINT
 SAFE: AI'D TO GENESIS C955208

** L2 CAPTAIN SUGAR 12/02 C857153 DNA 134A
 L TWO RANCH U 1/2 BLD 7526A

** INFINITY 120/96 C706197 DNA 6315081539
 L TWO RANCH U 1/2 BLD 5956A

** SUGAR ANN 45/6 C289536
 DOUBLE J J U 1/2 BLD 2936D

SIRE ** CF SUGAR BRITCHES 040 C940465 DNA US400355365
 COTTAGE FARM

** CAVALIER 19/5 C617557 DNA US400649593
 LYR-CY U 1/2 BLD 5679A

** OASIS 655 C828198 DNA NE01231650
 COTTAGE FARM U 1/2 BLD 7628A

** SEX LIFE 388 C714150 DNA 313360A
 COTTAGE FARM U 1/3 BLD 6533C

** PAINTED WARRIOR 0026 C134634
 BARFIELD U / BLD 535

** PAINTED TIGER 3-390 C238565 DNA US3000923
 DUNKIN FARMS U / BLD 3081B

** 1-126 C166366
 DUNKIN FARMS U 1/3 BLD 3535A

DAM EMS PURE JEZABELLE 119 C1009953 DNA 31815094310
 EMMONS RANCH

** RED SUGAR 104/93 C529759 DNA 184A
 L TWO RANCH U 1/2 BLD 4550F

JEZABELLE 62J8 C801257 DNA 371399A
 THE HOMESTEAD U / BLD 6925A

** MISS JUDY 6/91 C459847
 L TWO RANCH U 1/2 BLD 4138B

PICK OF FLUSHMATE SISTERS OUT OF SUGAR
 BRITCHES AND EMS PURE JEZABELLE. TALK ABOUT
 PEDIGREE WITH MOST OF THE BREED LEGENDS. AI'D
 TO GENESIS CLEANED UP TO GEN RED ONE C1113728.
 DNA NE02971357PV

EPDS											ULTRASOUND EPDS			INDEXES	
	CED	BW	WWT	YWT	MILK	MCE	MWWT	SC	STAY	AFC	REA	% IMF	RIB FAT	\$T	\$M
EPD	1.43	1.8	20	30	10	2.45	20.130516	0.13	-5.11	-1.70	0.12	-0.13	-0.012	64.86	9.80
ACC	0.29	0.48	0.50	0.54	0.33	0.18	0.00	0.42	0.26	0.18	0.54	0.58	0.52		

INDIVIDUAL PERFORMANCE RECORDS								
	BW	WW	YW	Scrotal	REA	%IMF	Rib Fat	Rump Fat
Ratio			99.0		98.0	80.0	107.0	95.0
Contmp	1	1	4		4	4	4	4
Adj. Trait	65	471	559		6.01	1.530	0.08	0.090



CHRK - BRED HEIFER - POLLED

P324006

ID #: CHRK 1126
 BREEDER: CHRK
 DOB: 3-14-22
 COLOR: RED
 SAFE: GEN RED ONE C1113728

POLLED RED FEMALE OUT OF ENFORCER AND OUR REBA 3 DONOR. THIS HEIFER HAS 9 CATEGORIES IN THE TOP 5% OF THE BREED AND PACKED WITH PERFORMANCE, IN A PRETTY POLLED PACKAGE BRED TO GEN RED ONE, THE HOMOZYGOUS POLLED GENESIS SON. DNA NE02971276

SIRE VFF ENFORCER 306E 306E C1087935 DNA 31819115776
 VAUGHN FAMILY FARMS

VFF NEW HORIZON 19/3 C1035911 DNA 82715063201
 VAUGHN FAMILY FARMS

** MAVERICK 17/557 C951166 DNA 31819115773
 LYSSY & SONS U 1/2

VFF HONEY GIRL 43/8 43/8 C971335 DNA US900094812
 VAUGHN FAMILY FARMS

VFF MR 16/2 16/2 C1020739
 VAUGHN FAMILY FARMS

VFF MS ADV 77-4 77-4 M10331 DNA NE01543320
 VAUGHN FAMILY FARMS

009Y M10111
 CAIN
 CHRK GENESIS 1500T 1500T C955208 DNA US3000546
 CHANNAROCK FARM U 1/2

CHRK RASIN' CAIN 1780X C996427 DNA US4046525
 CHANNAROCK FARM

720/0 C839918 DNA US4046529
 CHANNAROCK FARM U 1/2 BLD 8799A

DAM CHRK REBA III 96A C1038090
 CHANNAROCK FARM

* DOC 2D-0C81 C893778 DNA 42916249963
 CHANNAROCK FARM U 1/2

** CHRK MISS REBA 1194/5 C913104 DNA 343748A
 CHANNAROCK FARM U 1/2 BLD BBU353

906/2 C877289 DNA 343749A
 CHANNAROCK FARM U 1/3 BLD BBU354

EPDS											ULTRASOUND EPDS			INDEXES	
	CED	BW	WWT	YWT	MILK	MCE	MWWT	SC	STAY	AFC	REA	% IMF	RIB FAT	\$T	\$M
EPD	6.49	-1.9	47	66	9	2.57	32.556046	1.33	-0.48	-0.67	0.35	0.54	-0.005	134.70	32.81
ACC	0.29	0.44	0.45	0.45	0.19	0.17	0.00	0.39	0.19	0.17	0.42	0.45	0.41		

INDIVIDUAL PERFORMANCE RECORDS								
	BW	WW	YW	Scrotal	REA	%IMF	Rib Fat	Rump Fat
Ratio	*		*		*	*	*	*
Contmp	1	1	1		1	1	1	1
Adj. Trait	66	570	686		7.98	3.770	0.12	0.120



CHRK - BRED HEIFER - HOP - HOB

C1167188

ID #: CHRK 1123
 BREEDER: CHRK
 DOB: 1-10-22
 COLOR: BLACK
 SAFE: AI'D TO CJ'S GAME WINNER C1165803

HOMOZYGOUS BLACK AND HOMOZYGOUS POLLED FEMALE IN A POWERFUL & PRETTY PACKAGE. THIS BEAUTIFUL HEIFER IS A FARM FAVORITE AND HER DAM HAS BEEN EMPLOYED HERE FOR 12 YEARS. AI'D TO CJ'S GAME WINNER. PALPATION STATUS SALE DAY. CLEANUP GEN RED ONE C1113728. DNA NE02971272

SIRE 5M LIGHTS OUT 451 451/16 C1082289 DNA NE00340634
 5M

CJ'S LEAD ON 17/12 C1025638 DNA US40021607
 CLARK JONES

CF ADRENALINE 170 C965778 DNA US3000940
 COTTAGE FARM

* CJ'S DIAMOND OF SOUL 509 C917094 DNA 332532A
 CLARK JONES FARMS U / BLD BBU311

EXODUS 1728W C985943
 CHANNAROCK FARM

5M 367 MISS MCKENZIE 367/12 C1028423 DNA NE00340632
 5M

309/10 C993147
 5M

CHRK GENESIS 1500T 1500T C955208 DNA US3000546
 CHANNAROCK FARM U 1/2

CHRK FIRST CLASS 2040 C1022061 DNA US400200124
 CHANNAROCK FARM

CHRK MO PRINCESS 1506T C971943
 CHANNAROCK FARM

DAM CHRK 820 820 C1124547
 CHANNAROCK FARM

* VFF OBJECTIVE 1197 C841270 DNA USMARC200_BM_0705
 SPEAR RANCHES U 1/1 BLD 7622A

CHRK MISS BLACKFOOT 1887X C1004062
 CHANNAROCK FARM

CHRK MO MARIE 1550U C970784
 CHANNAROCK FARM

EPDS											ULTRASOUND EPDS			INDEXES	
	CED	BW	WWT	YWT	MILK	MCE	MWWT	SC	STAY	AFC	REA	% IMF	RIB FAT	\$T	\$M
EPD	3.57	0.0	29	39	11	2.57	25.28802	0.85	-0.00	-0.61	0.35	0.14	-0.018	83.11	22.46
ACC	0.31	0.52	0.50	0.48	0.16	0.17	0.00	0.32	0.16	0.17	0.47	0.52	0.38		

INDIVIDUAL PERFORMANCE RECORDS								
	BW	WW	YW	Scrotal	REA	%IMF	Rib Fat	Rump Fat
Ratio	*		*		*	*	*	*
Contmp	1	1	1		1	1	1	1
Adj. Trait	73	599	654		8.18	2.650	0.05	0.050



CHRK - BRED HEIFER - POLLED

C1167187

ID #: CHRK 1122
 BREEDER: CHRK
 DOB: 1-5--22
 COLOR: RED WUL
 SAFE: LIGHTS OUT C1082289

* BLACK BAYOU 1071/3 C892444 DNA 83Y60
 CHANNAROCK FARM U 1/2 BLD 8891A
 CHRK GENESIS 1500T 1500T C955208 DNA US3000546
 CHANNAROCK FARM U 1/2
 ** CHRK MISS REBA 1194/5 C913104 DNA 343748A
 CHANNAROCK FARM U 1/2 BLD BBU353

SIRE CHRK FIRST CLASS 2040 C1022061 DNA US40020124
 CHANNAROCK FARM

CHRK MO PRINCESS 1506T C971943
 CHANNAROCK FARM

MO-JO 1204/5 C913181 DNA 961A
 CHANNAROCK FARM U / BLD 9256A

CHRK GENESIS 1500T 1500T C955208 DNA US3000546
 CHANNAROCK FARM U 1/2

PRINCESS MARIE 660/9 C806028 DNA 165A
 CHANNAROCK FARM U 1/2 BLD 8132A
 * BLACK BAYOU 1071/3 C892444 DNA 83Y60
 CHANNAROCK FARM U 1/2 BLD 8891A

DAM CHRK 597 597 C1104024 DNA NE01543276
 CHANNAROCK FARM

** CHRK MISS REBA 1194/5 C913104 DNA 343748A
 CHANNAROCK FARM U 1/2 BLD BBU353

** MILLIE 611/8 C791282 DNA 89A
 CHANNAROCK FARM U 1/2 BLD 8052A

** SPARTACUS 86/653 C317158 DNA 42916249969
 DAVID C BROWN BEEFMASTERS U 1/3 BLD 3116A

** MODEL 852 C343825
 WOODS' L S U 1/2 BLD 3691A

LOOK AT THIS PRETTY POLLED HEIFER WITH TONS OF RIB SHAPE AND PACKED WITH MEAT THAT YOU EXPECT FROM A GENESIS DAUGHTER. THIS HEIFER IS RIGHT OUT OF THE CHRK 597 DONOR WHO IS A GENESIS X MILLIE CLASSIC CHRK GENETICS WRAPPED UP IN A PRETTY POLLED PACKAGE. BRED TO LIGHTS OUT. DNA NE02971280

EPDS											ULTRASOUND EPDS			INDEXES	
	CED	BW	WWT	YWT	MILK	MCE	MWWT	SC	STAY	AFC	REA	% IMF	RIB FAT	\$T	\$M
EPD	5.55	-1.2	25	33	11	2.56	23.404749	0.51	1.95	-0.50	0.05	0.06	-0.026	72.10	21.25
ACC	0.31	0.53	0.51	0.50	0.25	0.18	0.00	0.36	0.21	0.18	0.48	0.53	0.40		

INDIVIDUAL PERFORMANCE RECORDS								
	BW	WW	YW	Scrotal	REA	%IMF	Rib Fat	Rump Fat
Ratio	95.0	98	*		*	*	*	*
Contmp	2	2	1		1	1	1	1
Adj. Trait	69	545	597		6.27	1.860	0.04	-0.010



CHRK - BRED HEIFER - POLLED

C1167168

ID #: CHRK 1105
 BREEDER: CHRK
 DOB: 12-6-21
 COLOR: BLACK MUL
 SAFE: AI'D TO CJ'S GAME WINNER C1165803

CF ADRENALINE 170 C965778 DNA US3000940
 COTTAGE FARM
 CJ'S LEAD ON 17/12 C1025638 DNA US400201607
 CLARK JONES
 * CJ'S DIAMOND OF SOUL 509 C917094 DNA 332532A
 CLARK JONES FARMS U / BLD BBU311

SIRE 5M LIGHTS OUT 451 451/16 C1082289 DNA NE00340634
 5M

EXODUS 1728W C985943
 CHANNAROCK FARM

5M 367 MISS MCKENZIE 367/12 C1028423 DNA NE00340632
 5M

309/10 C993147
 5M

CHRK FIRST CLASS 2040 C1022061 DNA US40020124
 CHANNAROCK FARM

CHRK GENESIS 1500T 1500T C955208 DNA US3000546
 CHANNAROCK FARM U 1/2

DAM CHRK 521E 521E C1090975
 CHANNAROCK FARM

CHRK MO PRINCESS 1506T C971943
 CHANNAROCK FARM

CHRK MISS BLACKFOOT 1887X C1004062
 CHANNAROCK FARM

* VFF OBJECTIVE 1197 C841270 DNA USMARC200_BM_0705
 SPEAR RANCHES U 1/1 BLD 7622A

CHRK MO MARIE 1550U C970784
 CHANNAROCK FARM



EPDS											ULTRASOUND EPDS			INDEXES	
	CED	BW	WWT	YWT	MILK	MCE	MWWT	SC	STAY	AFC	REA	% IMF	RIB FAT	\$T	\$M
EPD	6.53	-1.5	26	35	12	2.48	25.091015	0.75	1.89	-0.60	0.37	0.18	-0.018	76.79	23.77
ACC	0.16	0.48	0.46	0.39	0.16	0.04	0.00	0.21	0.07	0.04	0.34	0.35	0.32		

INDIVIDUAL PERFORMANCE RECORDS								
	BW	WW	YW	Scrotal	REA	%IMF	Rib Fat	Rump Fat
Ratio	109.5	98						
Contmp	5	4						
Adj. Trait	61	678						



CHRK - BULL - POLLED

C1167198

ID #: CHRK 1153
 BREEDER: CHRK
 DOB: 4-26-22
 COLOR: RED

* BLACK BAYOU 1071/3 C892444 DNA 83Y60
 CHANNAROCK FARM U 1/2 BLD 8891A

** POLLED MANDATE 404/5 C705841
 CHANNAROCK FARM U 1/2 BLD 6226A

** 2C46/8 S9887
 MULLINS U 3/3

CHRK 1153 IS A STOUT RED POLLED HERDSIRE READY TO GO TO WORK. 1153 IS TOP 20% IN \$T AND TOP 5% IN \$M. HES IS BACKED BY SOME OF THE MOST SOUGHT AFTER GENETICS IN THE BREED. BUY THIS BULL WITH CONFIDENCE.

SIRE CHRK AMOS MOSES 364D C1072491 DNA US400698292 ZHD50K
 CHANNAROCK FARM

720/0 C839918 DNA US4046529
 CHANNAROCK FARM U 1/2 BLD 8799A

** CAVALIER 19/5 C617557 DNA US400649593
 LYR-CY U 1/2 BLD 5679A

** PHANNIE MARIE 171/1 C517187
 CHANNAROCK FARM U 1/1 BLD 5154D
 J & K 1001 1001 C993059 DNA US9001264732 ZHD50K
 J & K CATTLE CO

MCALESTER 4521 C1052714 DNA 31815095100
 F & M CATTLE CO.

95 C984242
 KENT MINDEMANN

DAM CHRK 1840F6 1840F6 C1107611 DNA NE00334976
 CHANNAROCK FARM

* BLACK BAYOU 1071/3 C892444 DNA 83Y60
 CHANNAROCK FARM U 1/2 BLD 8891A

CHRK RUTHIE 1840X C997600 DNA US400698213 ZHD50K
 CHANNAROCK FARM

** CHRK MISS REBA 1194/5 C913104 DNA 343748A
 CHANNAROCK FARM U 1/2 BLD BBU353

EPDS											ULTRASOUND EPDS			INDEXES	
	CED	BW	WWT	YWT	MILK	MCE	MWWT	SC	STAY	AFC	REA	% IMF	RIB FAT	\$T	\$M
EPD	3.56	0.5	40	51	12	2.79	31.939495	1.28	1.47	-0.11	0.62	0.07	-0.021	102.93	31.70
ACC	0.14	0.44	0.44	0.44	0.19	0.04	0.00	0.24	0.11	0.04	0.43	0.49	0.42		

INDIVIDUAL PERFORMANCE RECORDS								
	BW	WW	YW	Scrotal	REA	%IMF	Rib Fat	Rump Fat
Ratio	103.0	106	99.0		106.0	80.0	92.0	119.0
Contmp	4	4	4		4	4	4	4
Adj. Trait	70	632	752		9.47	2.360	0.09	0.110



CEDAR BLUFF BEEFMASTERS - BULL - POLLED

C1175636

ID #: 4A GEN MAC BLACK
 BREEDER: STILL OAKS
 DOB: 2-21-22
 COLOR: BLACK

CHRK GENESIS 1500T 1500T C955208 DNA US3000546
 CHANNAROCK FARM U 1/2

* BLACK BAYOU 1071/3 C892444 DNA 83Y60
 CHANNAROCK FARM U 1/2 BLD 8891A

** CHRK MISS REBA 1194/5 C913104 DNA 343748A
 CHANNAROCK FARM U 1/2 BLD BBU353

GEN MAC BLACK IS A BLACK POLLED HERDSIRE. HE HAS AN IMPRESSIVE EPD PROFILE BACKED WITH PERFORMANCE. TOP 3% \$T, TOP 2% \$M. GEN MACK BLACK CARRIES SOME OF THE MOST PREDICTABLE GENETICS IN THE BREED. GENESIS, JEWELLA, MAVERICK, MCALESTER, & THE GREAT 1840 BLACK RUBY. BUY THIS BULL WITH CONFIDENCE.

SIRE LYSSY 108/954 108/954 C1113728 DNA NE00890327
 LYSSY & SONS

LYSSY 103/685 103/685 C1040110 DNA US4057578 ZHD50K
 LYSSY & SONS U 1/2

** MAVERICK 17/557 C951166 DNA 31819115773
 LYSSY & SONS U 1/2

JEWELLA 004 C1002667 DNA US9001322415
 REX U 1/1

J & K 1001 1001 C993059 DNA US9001264732 ZHD50K
 J & K CATTLE CO

MCALESTER 4521 C1052714 DNA 31815095100
 F & M CATTLE CO.

95 C984242
 KENT MINDEMANN

DAM NG MS MCALESTER 1849F5 1849F5 C1108734 DNA NE01234477
 NEXTGEN CATTLE CO

CHRK BLACK RUBY 1849X C997607 DNA 42916251065
 CHANNAROCK FARM

* BLACK BAYOU 1071/3 C892444 DNA 83Y60
 CHANNAROCK FARM U 1/2 BLD 8891A

** CHRK MISS REBA 1194/5 C913104 DNA 343748A
 CHANNAROCK FARM U 1/2 BLD BBU353

EPDS											ULTRASOUND EPDS			INDEXES	
	CED	BW	WWT	YWT	MILK	MCE	MWWT	SC	STAY	AFC	REA	% IMF	RIB FAT	\$T	\$M
EPD	4.75	-0.4	51	71	10	2.96	35.792076	1.70	0.42	-0.35	0.66	0.02	-0.022	137.22	35.34
ACC	0.07	0.28	0.31	0.31	0.15	0.03	0.00	0.25	0.09	0.03	0.29	0.30	0.28		

INDIVIDUAL PERFORMANCE RECORDS								
	BW	WW	YW	Scrotal	REA	%IMF	Rib Fat	Rump Fat
Ratio	100.0							
Contmp	1							
Adj. Trait	93							



MASON CATTLE CO - OPEN HEIFER - HOR

C1185462

ID #: RMB 627L
 BREEDER: MASON
 DOB: 9-3-23
 COLOR: RED HOR

** TABASCO 3018K10 C821734 DNA 525673A
 THE HOMESTEAD U / BLD 7091A
 CF RIPTIDE 875/3 C1045544 DNA US400255150
 COLLIER FARMS
 * CF RAQUEL 933/9 C997109 DNA 41817063298
 COLLIER FARMS

WE PURCHASED HONEY BUN FROM THE FIRST WPR SALE FOR \$27,000. HER PINNACLE HEIFER SOLD HERE LAST YEAR FOR \$16,000 TO TIM BOWMAN. TODAY WE ARE OFFERING TWO FLUSHMATES BY CF GULFSTREAM. WOW! THEY ARE NICE. BIG BONE WITH THE RIGHT STRUCTURE. THIS HEIFER ALSO CAME BACK AS HOMOZYGOUS RED. WE WEIGHED HER ON 3/27/2023 AT 723 POUNDS AT WEANING. HER 205 DAY WEIGHT ADJUSTED TO 900LBS. SHE RANKS IN THE TOP 3% WW, YW \$T 4% AND \$M 15%. SCAN DATA PENDING. DNA 840003270406653PV

SIRE CF GULF STREAM 273/7 C1092791 DNA US400772479
 COLLIER FARMS

007 007 C823650 DNA 646A
 SEVEN-C ANDERSON CATTLE U / BLD 8866A
 ** THE PICTURE COW 463/3 C911278 DNA US400106835
 COLLIER FARMS U 1/1

WPR'S CHICK MAGNET 1427 C1043912 DNA 41817021828
 GREG LEMKE U 1/2

DAM WPR'S HONEY BUN 1865 C1109165 DNA 41817021872
 WALLEN PRAIRIE RANCH

** MARY KAY 765/7 C781841 DNA 308104A
 COLLIER FARMS U / BLD BBU172
 * WPR'S THE TOTAL PACKAGE 7595 C954388 DNA US9001055021
 L BAR U 1/2
 ** 033 C940453 DNA US4056844
 COTTAGE FARM U 1/2

WPR'S RYDIN EASY 1317 C1033259 DNA US400175406
 WALLEN PRAIRIE RANCH U 1/1

WPR'S HONEY RYDER 1572 C1058648 DNA 41817021835
 WALLEN PRAIRIE RANCH U 1/2

13P5 C1031350 DNA US400097617
 APALACHEE BEEFMASTERS LLC

EPDS											ULTRASOUND EPDS			INDEXES	
	CED	BW	WWT	YWT	MILK	MCE	MWWT	SC	STAY	AFC	REA	% IMF	RIB FAT	\$T	\$M
EPD	1.89	1.8	49	68	7	3.00	31.844585	0.64	1.80	-1.09	0.28	-0.10	-0.008	131.17	25.49
ACC	0.29	0.42	0.43	0.44	0.18	0.17	0.00	0.33	0.17	0.17	0.42	0.45	0.40		

INDIVIDUAL PERFORMANCE RECORDS								
	BW	WW	YW	Scrotal	REA	%IMF	Rib Fat	Rump Fat
Ratio	*							
Contmp		1						
Adj. Trait	81	900						



MASON CATTLE CO - OPEN HEIFER

C1185461

ID #: RMB 634L
 BREEDER: MASON
 DOB: 9-12-23
 COLOR: RED

** TABASCO 3018K10 C821734 DNA 525673A
 THE HOMESTEAD U / BLD 7091A
 CF RIPTIDE 875/3 C1045544 DNA US400255150
 COLLIER FARMS
 * CF RAQUEL 933/9 C997109 DNA 41817063298
 COLLIER FARMS

FLUSHMATE TO LOT 22 TO SHOW YOU THE CONSISTANCY OF THIS MATING. WEIGHED AND WEANED ON 3/27/2023 AT 711# ADJUSTED TO 910# AT 205 DAY WEIGHT. EPD'S RANK TOP 3%WW, 4%YW, \$T, 15% \$M. SCAN DATA PENDING. TWO GREAT PROGRAMS TOGETHER, COLLIER & WALLEN. DNA 840003270406660PV

SIRE CF GULF STREAM 273/7 C1092791 DNA US400772479
 COLLIER FARMS

007 007 C823650 DNA 646A
 SEVEN-C ANDERSON CATTLE U / BLD 8866A
 ** THE PICTURE COW 463/3 C911278 DNA US400106835
 COLLIER FARMS U 1/1

WPR'S CHICK MAGNET 1427 C1043912 DNA 41817021828
 GREG LEMKE U 1/2

DAM WPR'S HONEY BUN 1865 C1109165 DNA 41817021872
 WALLEN PRAIRIE RANCH

** MARY KAY 765/7 C781841 DNA 308104A
 COLLIER FARMS U / BLD BBU172
 * WPR'S THE TOTAL PACKAGE 7595 C954388 DNA US9001055021
 L BAR U 1/2
 ** 033 C940453 DNA US4056844
 COTTAGE FARM U 1/2

WPR'S RYDIN EASY 1317 C1033259 DNA US400175406
 WALLEN PRAIRIE RANCH U 1/1

WPR'S HONEY RYDER 1572 C1058648 DNA 41817021835
 WALLEN PRAIRIE RANCH U 1/2

13P5 C1031350 DNA US400097617
 APALACHEE BEEFMASTERS LLC

EPDS											ULTRASOUND EPDS			INDEXES	
	CED	BW	WWT	YWT	MILK	MCE	MWWT	SC	STAY	AFC	REA	% IMF	RIB FAT	\$T	\$M
EPD	1.96	1.7	49	66	7	3.07	31.271458	0.66	2.03	-1.02	0.24	-0.00	-0.009	129.01	26.21
ACC	0.29	0.42	0.43	0.44	0.18	0.17	0.00	0.33	0.17	0.17	0.42	0.45	0.40		

INDIVIDUAL PERFORMANCE RECORDS								
	BW	WW	YW	Scrotal	REA	%IMF	Rib Fat	Rump Fat
Ratio	*							
Contmp		1						
Adj. Trait	78	910						



MASON CATTLE CO - OPEN HEIFER - HOR

C1185460

ID #: RMB 604L
 BREEDER: MASON
 DOB: 4-15-23
 COLOR: RED - HOR

CF BROCK 450/3 450/3 C1029120 DNA US400134255
 COLLIER FARMS

** VISION 905 905/7 C955655 DNA 42916249966
 THE HOMESTEAD U 1/2

RED ESSENCE 129/07 C951388 DNA US4057496
 L TWO RANCH U /

HERE IS THE HALF SISTER TO LOTS 22 & 23. THIS TIME WE FLUSHED TO CF BRAVADO. SHE CAME BACK HOMOZYGOUS RED. LENGTH AND STYLE COUPLED WITH A GREAT GENE TREE GIVES YOU A GREAT BREEDING PIECE. DNA 840003270406630PV

SIRE CF BRAVADO 373/5 C1073659 DNA 41318112972
 COLLIER FARMS

** BETTY'S LAST 45/1 C859593 DNA US400106938
 DIAMOND W

WPR'S CHICK MAGNET 1427 C1043912 DNA 41817021828
 GREG LEMKE U 1/2

DAM WPR'S HONEY BUN 1865 C1109165 DNA 41817021872
 WALLEN PRAIRIE RANCH

126/6 C696045
 BRYAN RANCH

34/3 C554449
 DIAMOND W
 ** WPR'S THE TOTAL PACKAGE 7595 C954388 DNA US9001055021
 L BAR U 1/2

WPR'S CHICK MAGNET 1427 C1043912 DNA 41817021828
 GREG LEMKE U 1/2

** 033 C940453 DNA US4056844
 COTTAGE FARM U 1/2

WPR'S RYDIN EASY 1317 C1033259 DNA US400175406
 WALLEN PRAIRIE RANCH U 1/1

WPR'S HONEY RYDER 1572 C1058648 DNA 41817021835
 WALLEN PRAIRIE RANCH U 1/2

13P5 C1031350 DNA US400097617
 APALACHEE BEEFMASTERS LLC

EPDS											ULTRASOUND EPDS			INDEXES	
	CED	BW	WWT	YWT	MILK	MCE	MWWT	SC	STAY	AFC	REA	% IMF	RIB FAT	\$T	\$M
EPD	4.32	-0.1	34	38	6	3.11	22.4678	0.58	-0.65	-0.47	0.02	-0.07	-0.030	77.78	24.46
ACC	0.29	0.43	0.44	0.45	0.18	0.17	0.00	0.33	0.16	0.17	0.43	0.46	0.42		

INDIVIDUAL PERFORMANCE RECORDS								
	BW	WW	YW	Scrotal	REA	%IMF	Rib Fat	Rump Fat
Ratio	*		*		*	*	*	*
Contmp		1	1		1	1	1	1
Adj. Trait	74	601	873		9.21	2.620	0.56	0.530



MASON CATTLE CO - OPEN HEIFER - HOP

C1185951

ID #: RMB 633L
 BREEDER: MASON
 DOB: 9-11-23
 COLOR: BLACK

BLACK GOLD 27 C760108 DNA 6315021394
 HARRISON & KENNAMORE U 1/2 BLD 6900A

CJ'S JUSTICE J100 C984049
 CLARK JONES

CJ'S DARK SECRET 01-8 C793799 DNA 97A
 CLARK JONES BLD 6849A

HOW BOUT A HOMOZYGOUS POLLED GAME CHANGER DAUGHTER OUT OF THE MISSING PIECE? FANCY WITH AN EPD RANKING THRU THE ROOF. TOP 1% WW, YW, \$T, 2% TM, 3% \$M, SC BLACK AND HOMOZYGOUS POLLED GIVE YOU GREAT OPTIONS FOR BREEDING. SCAN DATA PENDING. DNA 840003270406659PV

SIRE CJ'S GAME CHANGER 1316 C1040746 DNA NE00341476
 CLARK JONES

BRINDLE BABY OF SOUL 7222 C945889 DNA US4081341
 CAIN

C J'S MOTOWN 412 C901889 DNA 31815074584
 LAZY SUZAN RANCH U 1/3 BLD 8804A

DAM EMS THE MISSING PIECE 994 C1123040 DNA 2215066225
 CLARK JONES

** CJ'S SOUL MAN 168 C867835 DNA 31815074583
 CLARK JONES FARMS U 1/2 BLD 7670A

* TIGER BABY 684 C725195 DNA 1152A
 HARROD FARMS U 1/2 BLD 6219B

** CJ'S SOUL MAN 168 C867835 DNA 31815074583
 CLARK JONES FARMS U 1/2 BLD 7670A

LAURIE BABY 14/2 C851607 DNA 1142A
 ADAIR U / BLD 7371D

* EMS RING OF FIRE 130 C1005473 DNA US400097987
 EMMONS RANCH

MISS CJ'S DIAMOND RING 36/17 C1085435 DNA 2215066263
 CLARK JONES

CJ'S HOPE DIAMOND 5/13 C1032083 DNA NE01578775
 CLARK JONES

EPDS											ULTRASOUND EPDS			INDEXES	
	CED	BW	WWT	YWT	MILK	MCE	MWWT	SC	STAY	AFC	REA	% IMF	RIB FAT	\$T	\$M
EPD	4.70	-0.9	55	78	9	2.50	36.66474	1.42	-1.15	-1.13	0.33	0.23	-0.017	151.95	34.43
ACC	0.29	0.43	0.44	0.43	0.23	0.18	0.00	0.39	0.21	0.18	0.39	0.42	0.38		

INDIVIDUAL PERFORMANCE RECORDS								
	BW	WW	YW	Scrotal	REA	%IMF	Rib Fat	Rump Fat
Ratio	*							
Contmp		1						
Adj. Trait	70	717						



MASON CATTLE CO - OPEN HEIFER - HOP

C1185950

ID #: RMB 631L
 BREEDER: MASON
 DOB: 9-9-23
 COLOR: RED

CJ'S JUSTICE J100 C984049
 CLARK JONES

BLACK GOLD 27 C760108 DNA 6315021394
 HARRISON & KENNAMORE U 1/2 BLD 6900A

CJ'S DARK SECRET 01-8 C793799 DNA 97A
 CLARK JONES BLD 6849A

HERE IS THE FLUSHMATE TO LOT 25 BUT IN A RED AND HOMOZYGOUS POLLED PACKAGE. HER EPD DATA IS JUST AS IMPRESSIVE, 5 EPD'S TOP 1% WW, YW, TM, \$T, SC. 2% IN \$M GREAT OPPORTUNITY OF FLUSHMATES HOMOZYGOUS POLLED. EITHER COLOR BLACK OR RED. SCAN DATA PENDING. DNA 840003270406657PV

SIRE CJ'S GAME CHANGER 1316 C1040746 DNA NE00341476
 CLARK JONES

** CJ'S SOUL MAN 168 C867835 DNA 31815074583
 CLARK JONES FARMS U 1/2 BLD 7670A

BRINDLE BABY OF SOUL 7222 C945889 DNA US4081341
 CAIN

* TIGER BABY 684 C725195 DNA 1152A
 HARROD FARMS U 1/2 BLD 6219B
 ** CJ'S SOUL MAN 168 C867835 DNA 31815074583
 CLARK JONES FARMS U 1/2 BLD 7670A

C J'S MOTOWN 412 C901889 DNA 31815074584
 LAZY SUZAN RANCH U 1/3 BLD 88004

LAURIE BABY 14/2 C851607 DNA 1142A
 ADAIR U / BLD 7371D

DAM EMS THE MISSING PIECE 994 C1123040 DNA 2215066225
 CLARK JONES

* EMS RING OF FIRE 130 C1005473 DNA US400097987
 EMMONS RANCH

MISS CJ'S DIAMOND RING 36/17 C1085435 DNA 2215066263
 CLARK JONES

CJ'S HOPE DIAMOND 5/13 C1032083 DNA NE01578775
 CLARK JONES

EPDS											ULTRASOUND EPDS			INDEXES	
	CED	BW	WWT	YWT	MILK	MCE	MWWT	SC	STAY	AFC	REA	% IMF	RIB FAT	\$T	\$M
EPD	5.03	-0.9	56	81	10	2.26	38.228714	1.58	-1.66	-0.94	0.28	0.24	-0.015	156.19	36.07
ACC	0.29	0.43	0.44	0.43	0.23	0.18	0.00	0.39	0.21	0.18	0.39	0.42	0.38		

INDIVIDUAL PERFORMANCE RECORDS									
	BW	WW	YW	Scrotal	REA	%IMF	Rib Fat	Rump Fat	
Ratio	*								
Contmp		1							
Adj. Trait	77	814							



MASON CATTLE CO - OPEN HEIFER - POLLED

C1185463

ID #: RMB 628L
 BREEDER: MASON
 DOB: 9-3-23
 COLOR: RED

CJ'S BANDELERO 960 C809701 DNA 100A
 CLARK JONES FARMS U 1/3 BLD 7189A

** CJ'S DESPERADO 530 C631430 DNA 16C
 CLARK JONES FARMS U 1/3 BLD 5760A

MANY OF US ARE REACHING BACK IN OUR TANKS TO BREED BULLETPROOF AGAIN. HIS POWER, CORRECT STRUCTURE AND POLLED OFFER A BREEDING PIECE TO ADD. COUPLE HIM WITH INFINITIY AND YOU SEE THE RESULT OF POWER AND POLLED. SCAN DATA PENDING. DNA 84000327406654SV

SIRE BULLET PROOF 864 C931489 DNA 8928898
 COTTAGE FARM U /

WORK OF ART 507 C611580
 CAIN U 1/2 BLD 5694A

** OASIS 655 C828198 DNA NE01231650
 COTTAGE FARM U 1/2 BLD 7628A

** CAVALIER 19/5 C617557 DNA US400649593
 LYR-CY U 1/2 BLD 5679A

** INFINITY 120/96 C706197 DNA 6315081539
 L TWO RANCH U 1/2 BLD 5956A

** SEX LIFE 388 C714150 DNA 313360A
 COTTAGE FARM U 1/3 BLD 6533C

** RED SUGAR 104/93 C529759 DNA 184A
 L TWO RANCH U 1/2 BLD 4550F

DAM 616-7 C1091697
 HILLTOP RANCH U /

** VANNA 5660 C273206
 THOMPSON BROTHERS U 1/2 BLD 2933C

MISS CJ 226 226 C870583 DNA 391A
 CLARK JONES U / BLD 8472A

** THE POSTMAN 465/6 C735644 DNA 536060A
 CHANNAROCK FARM U 1/2 BLD 6686A

38H C778212 DNA 77A
 H R C U 1/2 BLD 8018A

EPDS											ULTRASOUND EPDS			INDEXES	
	CED	BW	WWT	YWT	MILK	MCE	MWWT	SC	STAY	AFC	REA	% IMF	RIB FAT	\$T	\$M
EPD	1.82	1.6	21	30	8	2.10	18.679901	0.05	-4.96	-1.79	-0.14	-0.02	-0.043	65.01	10.27
ACC	0.29	0.43	0.46	0.46	0.32	0.18	0.00	0.38	0.24	0.18	0.43	0.46	0.42		

INDIVIDUAL PERFORMANCE RECORDS									
	BW	WW	YW	Scrotal	REA	%IMF	Rib Fat	Rump Fat	
Ratio	*								
Contmp		1							
Adj. Trait	80	645							



MASON CATTLE CO - OPEN HEIFER - POLLED

C1185464

ID #: RMB 616L
 BREEDER: MASON
 DOB: 5-7-23
 COLOR: BLACK

HERITAGE 643 C927018 DNA 448603A
 CLARK JONES U 1/2
 ACE OF SPADES 64/2 C1030676 DNA 42916251001
 NEW CANAAN LAND&CATTLE CO
 TFS ACE HIGH 4/410 C895981 DNA US400200191
 SCHELL RANCH U /

WE LOST CHRK KONG BUT HIS PROGENY WILL CARRY ON HIS IMPACT FOR YEARS TO COME. OUT OF A CAIN BRED COW YOU CAN BET HER BREEDING ABILITY WILL ENSURE SUCCESS. POLLED AND IN THE TOP 20% IN MILK AND REA EPD. REA/CWT 1.29 BLACK & POLLED!

SIRE CHRK KONG 414D C1077240 DNA 41817023040
 CHANNAROCK FARM

CHRK 1984 1984 C1019268 DNA NE01234386
 CHANNAROCK FARM

* DOC 2D-0C81 C893778 DNA 42916249963
 CHANNAROCK FARM U 1/2

CLARK JONES 1460/7 C946149
 CHANNAROCK FARM
 * 4248 C919125 DNA SEMEN 1
 FOUNDATION BEEFMASTERS U / BLD 9312A

CAIN 550F3 OF 4248 550F3 C1108523 DNA US400812951
 CAIN

550 C912923 DNA US400812842
 CLARK JONES FARMS U /

DAM CAIN MS 102H OF 550F3 102H S25275 DNA 101819050490
 CAIN

CCC RIO BRAVO 550C3 550C3 C1067184 DNA 41318113599
 CAIN

CAIN MS 102F1 FO 550C3 102F1 F50125
 CAIN

102B2 B70116
 CAIN

EPDS											ULTRASOUND EPDS			INDEXES	
	CED	BW	WWT	YWT	MILK	MCE	MWWT	SC	STAY	AFC	REA	% IMF	RIB FAT	\$T	\$M
EPD	1.28	1.6	28	45	11	2.13	24.48982	0.77	0.26	-1.15	0.51	0.06	-0.044	91.16	14.12
ACC	0.29	0.39	0.38	0.39	0.12	0.17	0.00	0.29	0.16	0.17	0.37	0.42	0.36		

INDIVIDUAL PERFORMANCE RECORDS								
	BW	WW	YW	Scrotal	REA	%IMF	Rib Fat	Rump Fat
Ratio	*		*		*	*	*	*
Contmp		1	1		1	1	1	1
Adj. Trait	71	542	862		11.10	1.920	0.23	0.460



MASON CATTLE CO - OPEN HEIFER - HOR

C1185459

ID #: RMB 607L
 BREEDER: MASON
 DOB: 4-21-23
 COLOR: RED HOR

L2 CAPTAIN LUCEY 116/01 C844030 DNA 133A
 L TWO RANCH U 1/2 BLD 7402A
 L2 CAPTAIN JACK 43/07 C947413 DNA US4039456
 L TWO RANCH U 1/2

WHAT A TREMENDOUS GENETICALLY STACKED HEIFER. HOMOZYGOUS RED AND OUT OF OUR DONOR PRIME 8 X DEJAVU. ADD MASTERPIECE AND WOW! STRAIGHT COTTAGE FARM BRED FOR PREDICTABLE COW FAMILIES. LINE BRED OASIS. INDIVIDUAL DESTINED FOR SUCCESS. DNA 840003270406633PV

SIRE CF MASTERPIECE 685 C1035927 DNA US400200113
 COTTAGE FARM

** OASIS 655 C828198 DNA NE01231650
 COTTAGE FARM U 1/2 BLD 7628A

** FARRAH ANNA 42/9 C828396 DNA 120A
 T - BOB U 1/2 BLD 7411A

** CAVALIER 19/5 C617557 DNA US400649593
 LYR-CY U 1/2 BLD 5679A

** SEX LIFE 388 C714150 DNA 313360A
 COTTAGE FARM U 1/3 BLD 6533C
 ** LOGAN 62M27 C883222 DNA 322220A
 THE HOMESTEAD U 1/2 BLD 7960A

CF PRIME 8 140/5 C1059851 DNA NE01473459
 COLLIER FARMS

DAM COTTAGE CF THE ADVANTAGE 969 C1122254 DNA NE01771911
 COTTAGE FARM

* MISS SUPERIOR 8 C810409 DNA 213A
 HARRISON & KENNAMORE U 1/2 BLD 8205A

** INFINITY 120/96 C706197 DNA 6315081539
 L TWO RANCH U 1/2 BLD 5956A

CF DEJA VU 178 C965769 DNA 41817023506
 COTTAGE FARM

** OASIS 655 C828198 DNA NE01231650
 COTTAGE FARM U 1/2 BLD 7628A

EPDS											ULTRASOUND EPDS			INDEXES	
	CED	BW	WWT	YWT	MILK	MCE	MWWT	SC	STAY	AFC	REA	% IMF	RIB FAT	\$T	\$M
EPD	3.24	0.4	26	32	7	2.63	20.156347	0.29	-3.96	-0.69	-0.61	-0.11	-0.020	67.07	17.70
ACC	0.29	0.43	0.44	0.43	0.24	0.18	0.00	0.35	0.21	0.18	0.39	0.42	0.38		

INDIVIDUAL PERFORMANCE RECORDS								
	BW	WW	YW	Scrotal	REA	%IMF	Rib Fat	Rump Fat
Ratio	*		*		*	*	*	*
Contmp		1	1		1	1	1	1
Adj. Trait	71	607	780		6.79	3.090	0.29	0.400



MASON CATTLE CO - OPEN HEIFER

C1185952

ID #: RMB 611L
BREEDER: MASON
DOB: 4-21-23
COLOR: RED

**** L2 CAPTAIN SUGAR 12/02 C857153 DNA 134A**
 L TWO RANCH U 1/2 BLD 7526A
**** CF SUGAR BRITCHES 040 C940465 DNA US400355365**
 COTTAGE FARM

I THOUGHT OUT OF THE BOX AND PUT L2 CRIMSON ON A CJ 509 DAUGHTER BY MASTERPIECE. PROVEN GENETICS THRU OUT. LOT OF OPTIONS TO BREED AND SURELY A GREAT INDIVIDUAL. GET THE BEST OF TWO GREAT PROGRAMS L2 AND CJ. DNA 840003270406637PV

SIRE L2 CRIMSON 96/16 C1075549 DNA 41817022480
 L TWO RANCH

JACKLIN 94/10 C994152 DNA US400097803
 L TWO RANCH U /

**** OASIS 655 C828198 DNA NE01231650**
 COTTAGE FARM U 1/2 BLD 7628A

L2 CAPTAIN JACK 43/07 C947413 DNA US4039456
 L TWO RANCH U 1/2

L2 SIMPLY SUGAR 78/99 C790040 DNA 115A
 L TWO RANCH U 1/2 BLD 7403D
L2 CAPTAIN JACK 43/07 C947413 DNA US4039456
 L TWO RANCH U 1/2

CF MASTERPIECE 685 C1035927 DNA US400200113
 COTTAGE FARM

**** OASIS 655 C828198 DNA NE01231650**
 COTTAGE FARM U 1/2 BLD 7628A

DAM CJ FLAWLESS DIAMOND 61/17 61/17 C1096629 DNA NE00341570
 CLARK JONES

**** CJS SOUL MAN 168 C867835 DNA 31815074583**
 CLARK JONES FARMS U 1/2 BLD 7670A

*** CJS DIAMOND OF SOUL 509 C917094 DNA 332532A**
 CLARK JONES FARMS U / BLD BBU311

MISS CJ 254 254 C876304 DNA 210A
 CLARK JONES FARMS U / BLD 8202A

EPDS											ULTRASOUND EPDS			INDEXES	
	CED	BW	WWT	YWT	MILK	MCE	MWWT	SC	STAY	AFC	REA	% IMF	RIB FAT	\$T	\$M
EPD	3.90	0.1	27	37	9	2.97	22.194107	0.35	-2.34	-1.11	-0.27	0.03	-0.028	77.95	17.07
ACC	0.29	0.43	0.44	0.43	0.19	0.17	0.00	0.32	0.19	0.17	0.41	0.44	0.39		

INDIVIDUAL PERFORMANCE RECORDS								
	BW	WW	YW	Scrotal	REA	%IMF	Rib Fat	Rump Fat
Ratio	*		*		*	*	*	*
Contmp		1	1		1	1	1	1
Adj. Trait	76	641	758		6.49	3.580	0.22	0.450



MASON CATTLE CO - OPEN HEIFER - POLLED

C1185458

ID #: RMB 605L
BREEDER: MASON
DOB: 4-20-23
COLOR: RED

**** CF SUGAR BRITCHES 040 C940465 DNA US400355365**
 COTTAGE FARM

POLLED ENCO DAUGHTER OUT OF OUR MATRIARCH DONOR CRY BABY. PUT ENCO ON BULLET PROOF AND FERGIE. WOW! IT WORKED! GREAT SCAN DATA WITH A 4.76 IMF. RED, POLLED AND BRED FOR MARKETABILITY. DNA 840003270406631SV

SIRE L2 ENCO 12/18 12/18 C1093906 DNA 41817022736
 L TWO RANCH

BUSHWACKER 42/11 C1006722 DNA MMI085455
 L TWO RANCH

CARMENETT 15/00 C809951 DNA 116A
 L TWO RANCH U 1/2 BLD 7065A

FR 668 LETTY 668 C1009576 DNA 41817022490
 FARM AND RANCH

CAPTAINS DREAM 124/05 C935115 DNA 8928897
 PRIOLA BLD BBU295

BULLET PROOF 864 C931489 DNA 8928898
 COTTAGE FARM U /

7015 C959687 DNA US400355361
 EMMONS RANCH
CJS BANDELERO 960 C809701 DNA 100A
 CLARK JONES FARMS U 1/3 BLD 7189A

DAM SWB CRY BABY 04815 C1058148 DNA NE03906431
 BOUNDS SWINGING B RANCH U 1/2

**** OASIS 655 C828198 DNA NE01231650**
 COTTAGE FARM U 1/2 BLD 7628A

FERGALICIOUS 18-6 C936548 DNA 31815063239
 TAYLOR GREEN

*** ACE IN THE HOLE 70/3 C898727 DNA 249A**
 TRENT CROMER U 1/2 BLD 8285A

JAZZIE 293L55 C857929 DNA 31815063238
 THE HOMESTEAD U / BLD 7711A

EPDS											ULTRASOUND EPDS			INDEXES	
	CED	BW	WWT	YWT	MILK	MCE	MWWT	SC	STAY	AFC	REA	% IMF	RIB FAT	\$T	\$M
EPD	3.28	1.4	18	32	4	3.87	13.242245	-0.13	-1.36	-1.70	0.11	-0.00	-0.026	69.60	-0.08
ACC	0.29	0.42	0.42	0.41	0.17	0.17	0.00	0.29	0.17	0.17	0.38	0.42	0.37		

INDIVIDUAL PERFORMANCE RECORDS								
	BW	WW	YW	Scrotal	REA	%IMF	Rib Fat	Rump Fat
Ratio	*		*		*	*	*	*
Contmp		1	1		1	1	1	1
Adj. Trait	80	805	850		9.87	4.760	0.49	0.450



MASON CATTLE CO - BULL - POLLED - HOR

C1185457

ID #: RMB 603L
BREEDER: MASON
DOB: 3-8-23
COLOR: RED - HOR

HOMOZYGOUS RED GENESIS SON THAT IS POLLED. VERY EFFICIENT, CORRECT AND MUSCULAR. HIS SCAN DATA AND EPD PROFILE ONLY ENHANCE THIS HERD BULL PROSPECT 14 REA, 15% BW, 3% MILK, 10% REA, \$M, 15% IMF AND 30% \$T. WANT RED & POLLED? HERE HE IS. DNA 840003270406629PV

SIRE CHRK GENESIS 1500T 1500T C955208 DNA US3000546
 CHANNAROCK FARM U 1/2

* BLACK BAYOU 1071/3 C892444 DNA 83Y760
 CHANNAROCK FARM U 1/2 BLD 8891A

** POLLED MANDATE 404/5 C705841
 CHANNAROCK FARM U 1/2 BLD 6226A

** 2C46/8 S9887
 MULLINS U 3/3

* DOC 2D-0C81 C893778 DNA 42916249963
 CHANNAROCK FARM U 1/2

** CHRK MISS REBA 1194/5 C913104 DNA 343748A
 CHANNAROCK FARM U 1/2 BLD BBU353

906/2 C877289 DNA 343749A
 CHANNAROCK FARM U 1/3 BLD BBU354
 WPR'S LUCKY 7 1407 C1043902 DNA US400558511
 WALLEN PRAIRIE RANCH U 1/2

WPR'S RYDIN LUCKY 1607 C1077132 DNA NE02384920
 WALLEN PRAIRIE RANCH U /

WPR'S NO REMORSE 1332 C1033280 DNA US400558596 ZHD50K
 WALLEN PRAIRIE RANCH U 1/1

DAM RAINWA NATALIE 20220 C1141096 DNA NE02384739
 ROGER AND CINDY HOLDEN

BUSTER 362 362 C1033795
 BUSTER U 1/2

DADDY'S GIRL 18277 C1119775
 ROGER AND CINDY HOLDEN

RH1259 C1047647
 ROGER AND CINDY HOLDEN U 2/2

EPDS											ULTRASOUND EPDS			INDEXES	
	CED	BW	WWT	YWT	MILK	MCE	MWWT	SC	STAY	AFC	REA	% IMF	RIB FAT	\$T	\$M
EPD	4.53	-0.8	33	44	13	1.98	29.30375	0.89	1.98	-0.87	0.62	0.18	-0.020	91.87	28.51
ACC	0.29	0.43	0.44	0.44	0.25	0.17	0.00	0.36	0.22	0.17	0.41	0.45	0.40		

INDIVIDUAL PERFORMANCE RECORDS								
	BW	WW	YW	Scrotal	REA	%IMF	Rib Fat	Rump Fat
Ratio	*		*		*	*	*	*
Contmp	1	1	1		1	1	1	1
Adj. Trait	89	687			14.33	2.150	0.27	0.350



TIM & SANDY BOWMAN - WILLSTONE RANCH - OPEN HEIFER - POLLED C1171091

ID #: CJ 2356
BREEDER: CLARK JONES
DOB: 4-18-23
COLOR: BLACK

SOGGY FANCY DIAMOND RING DAUGHTER THAT WAS THE CALF ON THE \$18,000 PAIR AT SEBBA LAST YEAR. POLLED, DEEP, EFFICIENT AND BRED TO EXCEL EPD RANKS TOP 4% BW, CE, 10% YW, MILK, \$M, \$T, 15% WW. CLASSIC FEMALE! DNA NE04601872PV

SIRE MR CJS DIAMOND RING 57/17 C1096621 DNA NE01578843
 CLARK JONES

* EMS RING OF FIRE 130 C1005473 DNA US400097987
 EMMONS RANCH

BONFIRE 8038 C968248 DNA 40513134886
 EMMONS RANCH

EMS COLOR ME SUGAR 811 C957217 DNA 9000129881
 EMMONS RANCH

** CJS SOUL MAN 168 C867835 DNA 31815074583
 CLARK JONES FARMS U / BLD 7670A

* CJS DIAMOND OF SOUL 509 C917094 DNA 332532A
 CLARK JONES FARMS U / BLD BBU311

MISS CJ 254 254 C876304 DNA 210A
 CLARK JONES FARMS U / BLD 8202A
 CF MASTERPIECE 685 C1035927 DNA US400200113
 COTTAGE FARM

CJ'S TRADITION 63/17 C1096632 DNA NE00341472
 CLARK JONES

* CJS DIAMOND OF SOUL 509 C917094 DNA 332532A
 CLARK JONES FARMS U / BLD BBU311

DAM CJ 2087 2087 C1147002 DNA NE02378807
 CLARK JONES

CJ'S JUSTICE J100 C984049
 CLARK JONES

* MISS CJ 27/15 27/15 C1066939 DNA NE00341378
 CLARK JONES

* CHRK MILKY WAY 1863X C997620 DNA US400199714
 CHANNAROCK FARM

EPDS											ULTRASOUND EPDS			INDEXES	
	CED	BW	WWT	YWT	MILK	MCE	MWWT	SC	STAY	AFC	REA	% IMF	RIB FAT	\$T	\$M
EPD	7	-1.8	40	58	12	3	33	0.61	1.52	-0.75	0.02	0.22	-0.03	117.12	30.02
ACC	0.15	0.25	0.24	0.25	0.13	0.09		0.21	0.11	0.05	0.25	0.26	0.24		

INDIVIDUAL PERFORMANCE RECORDS								
	BW	WW	YW	Scrotal	REA	%IMF	Rib Fat	Rump Fat
Ratio	93.4		*		*	*	*	*
Contmp	26	1	1		1	1	1	1
Adj. Trait	74	697	961		8.50	4.430	0.29	0.240



TIM & SANDY BOWMAN WILLOWSTONE RANCH - OPEN HEIFER C1170580

ID #: 8/23
BREEDER: SLASH CREEK
DOB: 4-1-23
COLOR: BLACK MUL

BONFIRE 8038 C968248 DNA 40513134886
EMMONS RANCH
EMS KING GEORGE 425 C1037114 DNA 40513134892
EMMONS RANCH NO. FOUR
* EMS SMOOTH GEORGIA 0014 C1000244 DNA 40513134821
EMMONS RANCH

THIS HEIFER IS SIRED BY A HOMOZYGOUS BLACK KING GEORGE SON. DAM IS SUGAR BRITCHES GOING BACK TO 7003 WHO IS PAINTED TIGER AND LEIGH ANN. LONG FRONTED, CORRECT, FANCY AND MUSCULAR. HARD TO LET HER GO.

SIRE EMS 040 040 C1130959 DNA 111620029277
EMMONS RANCH

44-2 C1040316
CASEY CROOKED BAR C FARM U 1/2

** L2 CAPTAIN SUGAR 12/02 C857153 DNA 134A
L TWO RANCH U 1/2 BLD 7526A

HMST 62S12 62S12 C939698 DNA 425768A
THE HOMESTEAD U 1/2
** L2 CAPTAIN SUGAR 12/02 C857153 DNA 134A
L TWO RANCH U 1/2 BLD 7526A

** CF SUGAR BRITCHES 040 C940465 DNA US400355365
COTTAGE FARM

** OASIS 655 C828198 DNA NE01231650
COTTAGE FARM U 1/2 BLD 7628A

DAM 3G 8 8 C1138973
THREE G SALES & SERVICE

* ACE IN THE HOLE 70/3 C898727 DNA 249A
TRENT CROMER U 1/2 BLD 8285A

3566 C999507 DNA 31815094321
HILL SIDE FARM

7003 C948596 DNA US9000948135
SOUTH OAKS

EPDS											ULTRASOUND EPDS			INDEXES	
	CED	BW	WWT	YWT	MILK	MCE	MWWT	SC	STAY	AFC	REA	% IMF	RIB FAT	\$T	\$M
EPD	2.95	1.1	17	22	9	3.10	17.246426	0.01	-3.02	-1.93	0.07	0.01	-0.021	52.94	10.58
ACC	0.06	0.23	0.24	0.22	0.14	0.03	0.00	0.15	0.07	0.03	0.18	0.18	0.17		

INDIVIDUAL PERFORMANCE RECORDS								
	BW	WW	YW	Scrotal	REA	%IMF	Rib Fat	Rump Fat
Ratio	*		*		*	*	*	*
Contmp		1	1		1	1	1	1
Adj. Trait		542	781		8.26	1.910	0.24	0.450



TIM & SANDY BOWMAN WILLOWSTONE RANCH - OPEN HEIFER - POLLED C1169620

ID #: HDH 477L
BREEDER: HIATT
DOB: 3-20-23
COLOR: BLACK

BONFIRE 8038 C968248 DNA 40513134886
EMMONS RANCH
* EMS RING OF FIRE 130 C1005473 DNA US400097987
EMMONS RANCH
EMS COLOR ME SUGAR 811 C957217 DNA 9000129881
EMMONS RANCH

A BERNARD DAUGHTER THAT IS ABSOLUTELY STUNNING! POLLED, CORRECT AND JUST DANG GOOD. TALK ABOUT CONSISTENCY IN COW FAMILIES. DONOR PROSPECT! EPD'S RANK TOP 5% IMF, 25% \$M, \$T. I'M KEEPING HER DAM IN MY HERD.

SIRE CJ'S BERNARD 1724 1724 C1082445 DNA 123015084125
CLARK JONES

CJ MONEYMAKER 707 C954708 DNA 375624A
CLARK JONES U 1/2

MISS CJ 1014 1014 C996989 DNA US400201609
CLARK JONES

MISS CJ 737 737 C961512
CLARK JONES
* EMS RING OF FIRE 130 C1005473 DNA US400097987
EMMONS RANCH

MR CJ'S FIREBALL 25/17 C1085440 DNA 123015084883
CLARK JONES

* CJ'S EYE CANDY 1320 C1040741 DNA NE01771504
CLARK JONES

DAM HDH MS FIREBALL477J 477J C1169259 DNA NE02971198
HIATT DIAMOND H

EMS KING GEORGE 425 C1037114 DNA 40513134892
EMMONS RANCH NO. FOUR

CHRK QUEEN ELIZABETH 477D C1081238 DNA NE0428641
CHANNAROCK FARM

CHRK MISS MAE 1878X C1004259 DNA US400200128
CHANNAROCK FARM

EPDS											ULTRASOUND EPDS			INDEXES	
	CED	BW	WWT	YWT	MILK	MCE	MWWT	SC	STAY	AFC	REA	% IMF	RIB FAT	\$T	\$M
EPD	3.55	0.1	33	48	12	2.28	28.609539	0.58	0.28	-0.58	0.14	0.26	-0.004	100.90	22.59
ACC	0.15	0.44	0.36	0.36	0.12	0.03	0.00	0.26	0.05	0.03	0.32	0.33	0.31		

INDIVIDUAL PERFORMANCE RECORDS								
	BW	WW	YW	Scrotal	REA	%IMF	Rib Fat	Rump Fat
Ratio	99.5		*		*	*	*	*
Contmp	3	1	1		1	1	1	1
Adj. Trait	69	487	767		9.59	2.680	0.14	0.280



STEVE DODDS SOUTH OAKS - 3N1 - POLLED

C1144514

ID #: HSF J105 **ID #:** 2344 - BULL
BREEDER: SAVAGE **BREEDER:** DODDS
DOB: 3-10-21 **DOB:** 5-3-24
COLOR: BLACK **BBU:** C1186070
SAFE: SOR 2123 C1178872 **COLOR:** RED MUL

CF DR. LOVE 414 C995941 DNA MMD0192985
 COTTAGE FARM

CJ'S LOVE MAKER 1420 C1052229 DNA US400481300 ZHD50K
 CLARK JONES

CJ'S DIAMOND REFLECTION 1203 C1024854 DNA NE0157848
 CLARK JONES

SIRE CJ D2100 D2100 C1162063 DNA NE02607982
 CLARK JONES

** CF SUGAR BRITCHES 040 C940465 DNA US40035365
 COTTAGE FARM

SOR 1644 1644 C1098546 DNA NE01592785
 SOUTH OAKS

27/14 C1042959 DNA US400210537
 L TWO RANCH
 SWB BLACK POWDER 29-09 C977450 DNA US400045001
 BOUNDS SWINGING B RANCH

SWB TUPELO 6/13 C1023524 DNA US9001322027
 BOUNDS SWINGING B RANCH U 1/2

SPRING DELIGHT M720 C941324 DNA US9000957645
 MOULTRIE MEADOWS U /

DAM HSF J105 J105 C1144514 DNA NE02114175
 HILL SIDE FARM

445 C1048706
 HILL SIDE FARM

HSF WILDCARD 915 C991140
 SOUTH OAKS

5/7 C946074 DNA US9001911756
 SEEKER

A BLACK, POLLED 3 YR OLD TUPELO DAUGHTER THAT GOES BACK TO OASIS SISTER AND TIGER QUEEN. PROVEN MARKETABLE COW FAMILIES REPRESENTED. BULL CALF AT SIDE BY OUR LOVE MAKER SON. BRED BACK TO LOT 37. DNA NE02114175SV

EPDS											ULTRASOUND EPDS			INDEXES	
	CED	BW	WWT	YWT	MILK	MCE	MWWT	SC	STAY	AFC	REA	% IMF	RIB FAT	\$T	\$M
EPD	3.13	0.9	21	31	11	2.59	21.88881	0.18	-1.51	-1.15	-0.01	-0.09	-0.026	66.42	13.71
ACC	0.30	0.48	0.38	0.33	0.17	0.17	0.00	0.26	0.17	0.17	0.30	0.34	0.28		

INDIVIDUAL PERFORMANCE RECORDS									
	BW	WW	YW	Scrotal	REA	%IMF	Rib Fat	Rump Fat	
Ratio	91.7	100	100.0		*	*	*	*	
Contmp	2	1	1		1	1	1	1	
Adj. Trait	90	455	660		6.67	1.270	0.12	0.300	



STEVE DODDS SOUTH OAKS - BULL - POLLED

C1178872

ID #: SOR 2123
BREEDER: DODDS
DOB: 11-19-22
COLOR: BLACK

** POLLED MANDATE 404/5 C705841
 CHANNAROCK FARM U 1/2 BLD 6226A

* BLACK BAYOU 1071/3 C892444 DNA 83Y60
 CHANNAROCK FARM U 1/2 BLD 8891A

** 2C46/8 S9887
 MULLINS U 3/3

PROVEN COMING TWO YEAR OLD BLACK AND POLLED BONFIRE SON OUT OF TIGERS EBONY. READY TO GO TO WORK. DNA AF03951658PV

SIRE BONFIRE 8038 C968248 DNA 40513134886
 EMMONS RANCH

* ACE IN THE HOLE 70/3 C898727 DNA 249A
 TRENT CROMER U 1/2 BLD 8285A

* EMS AMAZING ACE 630 C930525 DNA 40513134840
 EMMONS RANCH

EMS MISS BUFF 86-6 C638483 DNA 40513134854
 DIAMOND M U 1/3 BLD 7699A

** PAINTED WARRIOR 0026 C134634
 BARFIELD U / BLD 535

** PAINTED TIGER 3-390 C238565 DNA US3000923
 DUNKIN FARMS U / BLD 3081B

** 1-126 C166366
 DUNKIN FARMS U 1/3 BLD 3535A

DAM TIGER'S EBONY 189 C920363 DNA US4081970
 PINKERTON

721 C755781
 CLARK JONES FARMS

CJ'S EBONY 108 C839668 DNA 368987A
 CLARK JONES FARMS U 1/2 BLD 7827A

LASTING IMPRESSION 739 C736489
 CLARK JONES FARMS U 1/2 BLD 6766B

EPDS											ULTRASOUND EPDS			INDEXES	
	CED	BW	WWT	YWT	MILK	MCE	MWWT	SC	STAY	AFC	REA	% IMF	RIB FAT	\$T	\$M
EPD	3.95	0.2	19	31	14	2.31	23.388428	0.34	-2.49	-0.74	0.20	-0.11	-0.024	66.18	14.20
ACC	0.29	0.47	0.48	0.47	0.31	0.18	0.00	0.37	0.23	0.18	0.50	0.55	0.49		

INDIVIDUAL PERFORMANCE RECORDS									
	BW	WW	YW	Scrotal	REA	%IMF	Rib Fat	Rump Fat	
Ratio	97.9				108.9	66.2	100.0	90.0	
Contmp	4				2	2	2	2	
Adj. Trait	72				11.63	1.020	0.09	0.090	



JASON HEARN - OPEN HEIFER - POLLED - HOB

C1173687

ID #: HF 2223
BREEDER: HEARN
DOB: 12-20-22
COLOR: BLACK - HOB

SIRE: CJ'S JUSTICE J100 C984049
 CLARK JONES

DAM: CJ 28/20 28/20 C1153546 DNA NE02607941
 CLARK JONES

CF MASTERPIECE 685 C1035927 DNA US400200113
 COTTAGE FARM

*** CJ'S DIAMOND OF SOUL 509 C917094 DNA 332532A**
 CLARK JONES FARMS U / BLD BBU311

CF DREAM CATCHER 914 C977250 DNA 41318083950
 COTTAGE FARM

*** CJ'S DIAMOND OF SOUL 509 C917094 DNA 332532A**
 CLARK JONES FARMS U / BLD BBU311

CJ'S TRADITION 63/17 C1096632 DNA NE00341472
 CLARK JONES

*** MISS CJ 29/15 29/15 C1066940 DNA NE0034122**
 CLARK JONES

005-7 C939515
 CLARK JONES

A POLLED HOMOZYGOUS BLACK PROGRESS DAUGHTER OUT OF A TRADITION. TREMENDOUS EPD PROFILE THAT RANKS TOP 2% WW, MCE, IMF. 3% YW, \$T. 10% CE, BW 20% MILK AND 1% \$M. DNA AF047822821PV

SIRE: CJ'S PROGRESS 1880 C1114805 DNA NE00341227
 CLARK JONES

EPDS											ULTRASOUND EPDS			INDEXES	
	CED	BW	WWT	YWT	MILK	MCE	MWWT	SC	STAY	AFC	REA	% IMF	RIB FAT	\$T	\$M
EPD	5.98	-1.2	52	68	11	2.66	36.94599	1.26	-0.22	-0.58	0.24	0.34	-0.016	135.62	38.59
ACC	0.28	0.37	0.38	0.39	0.14	0.17	0.00	0.33	0.17	0.17	0.36	0.40	0.35		

INDIVIDUAL PERFORMANCE RECORDS									
	BW	WW	YW	Scrotal	REA	%IMF	Rib Fat	Rump Fat	
Ratio	100.0	100							
Contmp	1	1							
Adj. Trait	61	543							



JASON HEARN - 3N1 - POLLED

C1163723

ID #: BF 2170
BREEDER: BAILEY
DOB: 11-10-21
COLOR: BLACK
SAFE: LET R RIP C1158388

ID #: HF 241 - BULL - SCURS
BREEDER: HEARN
BBU: P346341
DOB: 2-27-24
COLOR: BLACK MF

SIRE: CJ'S TRADITION 63/17 C1096632 DNA NE00341472
 CLARK JONES

DAM: BF1 2170 2170 C1163723 DNA 62521016929
 BAILEY FARM

CF MASTERPIECE 685 C1035927 DNA US400200113
 COTTAGE FARM

*** CJ'S DIAMOND OF SOUL 509 C917094 DNA 332532A**
 CLARK JONES FARMS U / BLD BBU311

*** CJ'S SOUL MAN 168 C867835 DNA 31815074583**
 CLARK JONES FARMS U 1/2 BLD 7670A

MISS CJ 1433 1433 C1052006 DNA US400776937
 CLARK JONES

MISS CJ 1025 1025 C997005
 CLARK JONES

CF DR. LOVE 414 C995941 DNA MMD0192985
 COTTAGE FARM

CF MASTERPIECE 685 C1035927 DNA US400200113
 COTTAGE FARM

*** OASIS 655 C828198 DNA NE01231650**
 COTTAGE FARM U 1/2 BLD 7628A

MISS CJ 254 254 C876304 DNA 210A
 CLARK JONES FARMS U / BLD 8202A

CJ'S JUSTICE J100 C984049
 CLARK JONES

CJ'S GAME CHANGER 1316 C1040746 DNA NE00341476
 CLARK JONES

BRINDLE BABY OF SOUL 7222 C945889 DNA US4081341
 CAIN

A BLACK AND POLLED GAME CHANGER DAUGHTER X DR LOVE. HIGH EPD RANKING 2% WW, YW, MCE, \$T, \$M, 10% BW, CE. BULL CALF BY CJ TRADITION WITH TREMENDOUS EPD'S HIMSELF BRED BACK TO THE HOMOZYGOUS BLACK & POLLED. LET R RIP FROM J-T FARM. NICE PACKAGE! DNA 62521016929

EPDS											ULTRASOUND EPDS			INDEXES	
	CED	BW	WWT	YWT	MILK	MCE	MWWT	SC	STAY	AFC	REA	% IMF	RIB FAT	\$T	\$M
EPD	5.77	-1.0	47	66	11	2.65	34.15753	1.28	-1.87	-0.56	0.20	0.34	-0.012	131.65	32.69
ACC	0.10	0.40	0.41	0.49	0.24	0.06	0.00	0.31	0.13	0.06	0.50	0.55	0.49		

INDIVIDUAL PERFORMANCE RECORDS									
	BW	WW	YW	Scrotal	REA	%IMF	Rib Fat	Rump Fat	
Ratio	100.5		106.0		100.0	113.0	110.0	125.0	
Contmp	11	1	4		7	7	7	7	
Adj. Trait	70	464	901		10.45	3.550	0.29	0.500	



HILLSIDE FARM - BRED HEIFER - SCURS - HOR

C1173845

ID #: HSF L119
 BREEDER: HILLSIDE FARM
 DOB: 3-16-23
 COLOR: RED - HOR
 SAFE: CAIN'S PINNACLE C1130780

* ACE IN THE HOLE 70/3 C898727 DNA 249A
 TRENT CROMER U 1/2 BLD 8285A
 EMS HIGH PROFILE 213 C1017568 DNA US9001082375
 EMMONS RANCH
 EMS MISS BUFF 86-6 C638483 DNA 40513134854
 DIAMOND M U 1/3 BLD 7699A

SIRE CHRK BOUNTY HUNTER 538E C1086621 DNA 62521003254
 CHANNAROCK FARM

CHRK GENESIS 1500T 1500T C955208 DNA US3000546
 CHANNAROCK FARM U 1/2

CHRK BOUNTY HUNTER HAS BEEN A STAPLE SIRE IN OUR BULL BATTERY AND HE HAS DONE IT AGAIN. A TRULY BEAUFITFUL HOMOZYGOUS RED HEIFER, LENGTH OF SPINE, WIDE TOPPED, SQUARE HIPPED, AND BRED TO CAIN'S PINNACLE, A CALMING EASE & MONSTER RIBEYE SIRE. THIS IS A MATING THAT IS SURE TO KNOCK YOUR SOCKS OFF! \$T 20% \$M 10% \$FE 30%. DNA NE04599361 PV

CHRK 1995 1995 C1018285 DNA US400500801 ZHD50K
 CHANNAROCK FARM

1451/7 C955227 DNA US400698227 ZHD50K
 CHANNAROCK FARM
 * ACE IN THE HOLE 70/3 C898727 DNA 249A
 TRENT CROMER U 1/2 BLD 8285A

EMS HIGH PROFILE 213 C1017568 DNA US9001082375
 EMMONS RANCH

EMS MISS BUFF 86-6 C638483 DNA 40513134854
 DIAMOND M U 1/3 BLD 7699A

DAM CHRK 427D 427D C1081245 DNA NE02378336
 CHANNAROCK FARM

CHRK GENESIS 1500T 1500T C955208 DNA US3000546
 CHANNAROCK FARM U 1/2

CHRK DOC'S LYNX 2006 C1018294 DNA US400698277 ZHD50K
 CHANNAROCK FARM

775 C880524 DNA US400698206 ZHD50K
 COTTAGE FARM

EPDS											ULTRASOUND EPDS			INDEXES	
	CED	BW	WWT	YWT	MILK	MCE	MWWT	SC	STAY	AFC	REA	% IMF	RIB FAT	\$T	\$M
EPD	5.34	-0.2	39	55	12	2.41	31.933744	0.93	2.70	-1.65	0.54	-0.10	-0.029	107.76	28.52
ACC	0.15	0.45	0.43	0.41	0.14	0.04	0.00	0.22	0.06	0.04	0.41	0.47	0.39		

INDIVIDUAL PERFORMANCE RECORDS								
	BW	WW	YW	Scrotal	REA	%IMF	Rib Fat	Rump Fat
Ratio	115.6	107	99.0		95.0	96.0	100.0	94.0
Contmp	7	6	3		3	3	3	3
Adj. Trait	54	513	782		8.31	2.770	0.20	0.290



HILLSIDE FARM - BRED HEIFER - HOP - HOR

C1171219

ID #: HSF L101
 BREEDER: HILLSIDE FARM
 DOB: 1-3-23
 COLOR: RED HOR
 SAFE: WPR LEGACY'S PRIDE C1167771

404 C903452
 DWIGHT RAMPLEY
 SCHNEIDER 0481 0481 C994584 DNA US90000911253
 SCHNEIDER & SONS U 1/1
 4115 C900477
 FRENZEL

SIRE CAIN'S PINNACLE 4622H2 4622H2 C1130780 DNA 101819050442
 CAIN

J & K 1001 1001 C993059 DNA US9001264732 ZHD50K
 J & K CATTLE CO

THIS IS A CAIN'S PINNACLE DAUGHTER YOU WON'T WANT TO MISS! A HOMOZYGOUS RED AND HOMOZYGOUS POLLED HEIFER WITH TREMENDOUS STYLE, CLASS, AND FEMINITY. BEAUTIFUL FROM FRONT TO BACK; A TRUE SHOW RING QUALITY HEIFER. COUPLE HER PHENOTYPE WITH A 1.44 REA PER 100 & IMF OF 3.98 AND YOU'VE GOT A HERD BUSTING HEIFER. SAFE IN CALF TO THE POWERFUL WPR LEGACY'S PRIDE (POLLED LEGACY X CARLINA) BULLS INDEXES \$T10% \$M 2% \$FE 10%. DNA NE04599352 SV

* DESTINY 4622 4622 C1053206 DNA US400653770
 FRENZEL

* FRENZEL 971 971 C992312 DNA 123015085397
 FRENZEL
 SMITH & WESSON 43-09 C978568 DNA 42916251804
 BOUNDS SWINGING B RANCH

12 GAUGE 12 C1046505 DNA US400548676
 HILL SIDE FARM

BLACK BAYOU 610 C886931 DNA 737A
 K G RANCH U / BLD 8969A

DAM HSF H124 H124 C1136050
 HILL SIDE FARM

EMS FIRE HOUSE 261 C1023726 DNA US9001082247
 EMMONS RANCH U /

HSF 716 716 C1136049 DNA NE02114173
 HILL SIDE FARM

388 C1048745 DNA US9001911757
 HILL SIDE FARM

EPDS											ULTRASOUND EPDS			INDEXES	
	CED	BW	WWT	YWT	MILK	MCE	MWWT	SC	STAY	AFC	REA	% IMF	RIB FAT	\$T	\$M
EPD	4.16	-0.2	24	35	13	2.87	25.525188	0.17	3.05	-0.76	0.73	0.24	-0.013	77.50	19.52
ACC	0.15	0.45	0.41	0.41	0.13	0.03	0.00	0.19	0.05	0.03	0.41	0.47	0.39		

INDIVIDUAL PERFORMANCE RECORDS								
	BW	WW	YW	Scrotal	REA	%IMF	Rib Fat	Rump Fat
Ratio	107.6	103	89.0		105.0	118.0	84.0	87.0
Contmp	7	6	3		3	3	3	3
Adj. Trait	58	497	747		10.78	3.980	0.26	0.320



HILLSIDE FARM - BRED HEIFER - SCURS - HOR

C1171218

ID #: HSF K201
 BREEDER: HILLSIDE
 DOB: 12-23-22
 COLOR: RED HOR
 EXPOSED WPR LEGACY'S PRIDE C1167771

SIRE CAIN'S PINNACLE 4622H2 4622H2 C1130780 DNA 101819050442
 CAIN

404 C903452
 DWIGHT RAMPLEY
 SCHNEIDER 0481 0481 C994584 DNA US90000911253
 SCHNEIDER & SONS U 1/1

4115 C900477
 FRENZEL

WHAT A DEEP BODIED, FLESHY HEIFER THIS IS! OUT OF CAIN'S PINNACLE AND GOING BACK TO FIRST CLASS, GENESIS, & EMS HIGH PROFILE ON THE BOTTOM SIDE. GREAT WEIGHT & MEASURES WITH A 10 INCH REA & 3.1 IMF AND AN EPD PROFILE WITH 12 CATEGORIES IN THE TOP 25% OR BETTER. A TREMENDOUS BROOD COW PROSPECT! HOMOZYGOUS RED. DNA NE04599353

J & K 1001 1001 C993059 DNA US9001264732 ZHD50K
 J & K CATTLE CO

* DESTINY 4622 4622 C1053206 DNA US400653770
 FRENZEL

* FRENZEL 971 971 C992312 DNA 123015085397
 FRENZEL
 CHRK GENESIS 1500T 1500T C955208 DNA US3000546
 CHANNAROCK FARM U 1/2

CHRK FIRST CLASS 2040 C1022061 DNA US400200124
 CHANNAROCK FARM

CHRK MO PRINCESS 1506T C971943
 CHANNAROCK FARM

DAM CHRK 921H 921 C1126114
 CHANNAROCK FARM

EMS HIGH PROFILE 213 C1017568 DNA US9001082375
 EMMONS RANCH

CHRK 427D 427D C1081245 DNA NE02378336
 CHANNAROCK FARM

CHRK DOC'S LYNX 2006 C1018294 DNA US400698277 ZHD50K
 CHANNAROCK FARM

EPDS											ULTRASOUND EPDS			INDEXES	
	CED	BW	WWT	YWT	MILK	MCE	MWWT	SC	STAY	AFC	REA	% IMF	RIB FAT	\$T	\$M
EPD	6.30	-1.6	34	48	13	2.96	30.325401	0.72	5.88	-0.28	0.75	0.13	-0.009	98.62	27.79
ACC	0.15	0.45	0.28	0.29	0.13	0.03	0.00	0.16	0.06	0.03	0.26	0.27	0.26		

INDIVIDUAL PERFORMANCE RECORDS								
	BW	WW	YW	Scrotal	REA	%IMF	Rib Fat	Rump Fat
Ratio	100.0	*	*		*	*	*	*
Contmp	1	1	1		1	1	1	1
Adj. Trait	59		793		10.06	3.160	0.28	0.480



JACKSON CREEK BEEFMASTERS - OPEN HEIFER - POLLED C1186047

ID #: 745L
 BREEDER: JACKSON CREEK BEEFMASTERS
 DOB: 9-12-23
 COLOR: RED

SIRE NG GULF STREAM 1849G7 C1123569 DNA NE01234269
 NEXTGEN CATTLE CO

J & K 1001 1001 C993059 DNA US9001264732 ZHD50K
 J & K CATTLE CO
 MCALESTER 4521 C1052714 DNA 31815095100
 F & M CATTLE CO.

95 C984242
 KENT MINDEMANN

DOLL BABY RIGHT HERE. FEMININE AND CLASSY! OUT OF GULF STREAM AND A FULL SIBLING TO EMS HEADLINER. STOP THE SHOW AND RAISE THE CURTAIN. THE OBVIOUS IS RIGHT HERE. DNA NEW02302745PV

* BLACK BAYOU 1071/3 C892444 DNA 83Y60
 CHANNAROCK FARM U 1/2 BLD 8891A
 CHRK BLACK RUBY 1849X C997607 DNA 42916251065
 CHANNAROCK FARM

** CHRK MISS REBA 1194/5 C913104 DNA 343748A
 CHANNAROCK FARM U 1/2 BLD BBU353

* BLACK BAYOU 1071/3 C892444 DNA 83Y60
 CHANNAROCK FARM U 1/2 BLD 8891A

RED RYDER 8035 C968245 DNA 123015093145
 EMMONS RANCH

* EMS AMAZING ACE 630 C930525 DNA 40513134840
 EMMONS RANCH

DAM PEACHES 13/108 C1038914 DNA US400201958
 TRAVIS' BAR G

MAGIC COLORS CL022 C874043 DNA 937A
 COUNTY LINE LTD. BLD 8794A

** BLACK MAGIC 120/97 C754207 DNA 599A
 KOOPMAN U 1/2 BLD 6408A
 MIXED COLORS 922 C799748
 HARROD FARMS U / BLD 7705A

EPDS											ULTRASOUND EPDS			INDEXES	
	CED	BW	WWT	YWT	MILK	MCE	MWWT	SC	STAY	AFC	REA	% IMF	RIB FAT	\$T	\$M
EPD	3.07	0.7	41	56	8	3.35	28.057693	1.21	-1.32	-0.60	0.42	-0.21	-0.049	107.04	25.31
ACC	0.29	0.42	0.43	0.44	0.19	0.17	0.00	0.36	0.19	0.17	0.42	0.45	0.40		

INDIVIDUAL PERFORMANCE RECORDS								
	BW	WW	YW	Scrotal	REA	%IMF	Rib Fat	Rump Fat
Ratio	97.5	93						
Contmp	2	2						
Adj. Trait	80	568						



JACKSON CREEK BEEFMASTERS - OPEN HEIFER - POLLED C1186045

ID #: 744 L
BREEDER: JACKSON CREEK BEEFMASTERS
DOB: 9-8--23
COLOR: BLACK

J & K 1001 1001 C993059 DNA US9001264732 ZHD50K
J & K CATTLE CO

MCALESTER 4521 C1052714 DNA 31815095100
F & M CATTLE CO.

95 C984242
KENT MINDEMANN

ANNABELLE STRIKES AGAIN! HIT A HOME RUN WHEN I PURCHASED THESE EMBRYOS. DOMINATE THE SHOW CIRCUIT WHILE PUTTING THE POUNDS ON THE GROUND. THE RISK IS WORTH THE REWARD. TAKE IT!
DNA NE02302744PV

SIRE NG GULF STREAM 1849G7 C1123569 DNA NE01234269
NEXTGEN CATTLE CO

* BLACK BAYOU 1071/3 C892444 DNA 83Y60
CHANNAROCK FARM U 1/2 BLD 8891A

CHRK BLACK RUBY 1849X C997607 DNA 42916251065
CHANNAROCK FARM

** CHRK MISS REBA 1194/5 C913104 DNA 343748A
CHANNAROCK FARM U 1/2 BLD BBU353
RED RYDER 8035 C968245 DNA 123015093145
EMMONS RANCH

EMS HEADLINER 029 C992850 DNA 40513134810
EMMONS RANCH

MAGIC COLORS CL022 C874043 DNA 937A
COUNTY LINE LTD. BLD 8794A

DAM -G ANNABELLE 16/78 16/78 C1073182 DNA US400201962
TRENTON'S BAR G

** CJ'S SOUL MAN 168 C867835 DNA 31815074583
CLARK JONES FARMS U 1/2 BLD 7670A

SPUNKY 660 C930553 DNA NE01454104
EMMONS RANCH U /

EMS MISS BUFF 86-6 C638483 DNA 40513134854
DIAMOND M U 1/3 BLD 7699A

EPDS											ULTRASOUND EPDS			INDEXES	
	CED	BW	WWT	YWT	MILK	MCE	MWWT	SC	STAY	AFC	REA	% IMF	RIB FAT	\$T	\$M
EPD	2.96	0.6	47	58	8	2.82	31.042263	1.45	-1.60	-0.58	0.49	-0.04	-0.031	113.12	33.22
ACC	0.29	0.42	0.43	0.45	0.17	0.17	0.00	0.37	0.19	0.17	0.43	0.46	0.41		

INDIVIDUAL PERFORMANCE RECORDS									
	BW	WW	YW	Scrotal	REA	%IMF	Rib Fat	Rump Fat	
Ratio	102.6	107							
Contmp	2	2							
Adj. Trait	76	655							



BROWN FORD FARM - BRED HEIFER - POLLED C1180614

ID #: C/2302 BFF LOVELY MEMORIAL
BREEDER: JOSH & BRITTNEY BROWN
DOB: 5-26-23
COLOR: RED
SAFE: BFF CHEROKEE PAINTBRUSH C1179721

** CF SUGAR BRITCHES 040 C940465 DNA US400355365
COTTAGE FARM

WPR'S LEGENDMAKER 1410 C1043903 DNA US400201951
WALLEN PRAIRIE RANCH U 1/3

** LASATER BEEFMASTER 3670 3670 C891677 DNA US400097601
FOUNDATION BEEFMASTERS U 1/1

DO YOU LOOK FOR COWS WITH THAT TEXTBOOK WEDGE SHAPE? WANT ONE FROM A DAM WITH A BEAUTIFUL UDDER? NICE MATERNAL AND CARCASS EPD'S? HERE SHE IS! TAKE NOTE SHE WAS SCANNED EARLY, SO CHUTE SIDE DATA IS WHAT WE HAVE. 1.25 REA/100# AND 3.82 IMF WITH ONLY A .1 RIB AND RUMP FAT BACKING UP THOSE EPD'S. MATCHED UP TO A SON OF THE CARCASS KING, SCHNEIDER 0481.
DNA NE02969365PV

SIRE WPR'S COWBOY 1884 C1109358 DNA NE01800567
WALLEN PRAIRIE RANCH

RAVEN 15/3 C881571 DNA 394244A
BEEFOR U / BLD 8962A

** WPR'S HANNA 35/9 C980388 DNA US400097602
BEEFOR U 1/2

32/4 C901692
BEEFOR
** WPR'S THE TOTAL PACKAGE 7595 C954388 DNA US9001055021
L BAR U 1/2

TOTAL ADDICTION 1419 C1043908 DNA 31815062442
WALLEN PRAIRIE RANCH U 1/1

** WPR'S MISS PRISS 0907 C984766
WALLEN PRAIRIE RANCH U 1/1

DAM ADDICTED 2 LOVE 1903 C1120914 DNA NE01800569
BROWN FORD FARM

CHRK 1913 1913 C1015000
CHANNAROCK FARM

GENTLESSE 1726 C1086058 DNA NE01800566
SANDERS RANCH

305 C1030804
SANDERS RANCH

EPDS											ULTRASOUND EPDS			INDEXES	
	CED	BW	WWT	YWT	MILK	MCE	MWWT	SC	STAY	AFC	REA	% IMF	RIB FAT	\$T	\$M
EPD	-1.16	3.0	50	69	12	2.30	36.962788	1.05	2.35	-1.16	0.45	0.15	-0.022	134.58	29.87
ACC	0.30	0.43	0.42	0.36	0.15	0.17	0.00	0.32	0.16	0.17	0.32	0.35	0.30		

INDIVIDUAL PERFORMANCE RECORDS									
	BW	WW	YW	Scrotal	REA	%IMF	Rib Fat	Rump Fat	
Ratio	84.9	98	*		*	*	*	*	
Contmp	2	2	1		1	1	1	1	
Adj. Trait	93	517							



BROWN FORD FARM - BRED HEIFER

C1176901

ID #: C/2202 BFF DIME STORE COWGIRL
BREEDER: 34839 JOSH & BRITTNEY BROWN
DOB: 10-8-22
COLOR: RED
SAFE: BFF CHEROKEE PAINTBRUSH C1179721

WPR'S LEGENDMAKER 1410 C1043903 DNA US400201951
 WALLEN PRAIRIE RANCH U 1/3

** CF SUGAR BRITCHES 040 C940465 DNA US400355365
 COTTAGE FARM

** LASATER BEEFMASTER 3670 3670 C891677 DNA US400097801
 FOUNDATION BEEFMASTERS U 1/1

SIRE WPR'S COWBOY 1884 C1109358 DNA NE01800567
 WALLEN PRAIRIE RANCH

RAVEN 15/3 C881571 DNA 394244A
 BEEFOR U / BLD 8962A

** WPR'S HANNA 35/9 C980388 DNA US400097602
 BEEFOR U 1/2

32/4 C901692
 BEEFOR
 ** LOGAN 62M27 C883222 DNA 322220A
 THE HOMESTEAD U 1/2 BLD 7960A

CAVE SPRINGS LOGANATOR 314 C1047996 DNA US9001930325 ZHD50K
 WALLEN PRAIRIE RANCH

** WPR'S SUPERMODEL 0964 C988254 DNA US4058456
 WALLEN PRAIRIE RANCH U 1/1

DAM CAVE SPRINGS JOLENE 718 C1117365 DNA NE01800561
 CAVE SPRINGS BEEFMASTERS

WPR'S 1034 1034 C994188
 WALLEN PRAIRIE RANCH

213 C1035991
 CAVE SPRINGS BEEFMASTERS

006 C1001734
 BUSTER

THIS YOUNG HEIFER HAS "MAMA COW" WRITTEN ALL OVER HER. SHE HAS FEMININE FRONT, FULL OF GUTS, AND A BIG OLE BUTT. FROM A SEASONED COW WITH A PERFECT UDDER, WHO'S BEEN A SOLID PRODUCER FOR US. MATCHED WITH A SCHNEIDER 0481 SON WE RAISED FROM A CORNERSTONE COW IN OUR HERD. SHOULD BE A GRASS EFFICIENT CALF IN THE BELLY. DNA NE02969363PV

EPDS											ULTRASOUND EPDS			INDEXES	
	CED	BW	WWT	YWT	MILK	MCE	MWWT	SC	STAY	AFC	REA	% IMF	RIB FAT	\$T	\$M
EPD	2.30	1.7	34	46	11	3.51	27.68488	0.59	1.97	-1.39	0.40	0.11	-0.023	94.83	21.54
ACC	0.29	0.38	0.38	0.37	0.15	0.17	0.00	0.31	0.16	0.17	0.35	0.39	0.33		

INDIVIDUAL PERFORMANCE RECORDS									
	BW	WW	YW	Scrotal	REA	%IMF	Rib Fat	Rump Fat	
Ratio	100.0	100	100.0		100.0	100.0	100.0	*	
Contmp	1	1	1		1	1	1	1	
Adj. Trait	72	518	629		10.00	2.840	0.08	0.000	



HARVEY FARMS - BRED HEIFER - SCURS

C1176657

ID #: HRVY 49L
BREEDER: DARYL HARVEY
DOB: 4-19-23
COLOR: RED
SAFE: J TWO BLACK KNIGHT C1154784

CHRK FIRST CLASS 2040 C1022061 DNA US400200124
 CHANNAROCK FARM

CHRK GENESIS 1500T 1500T C955208 DNA US3000546
 CHANNAROCK FARM U 1/2

SIRE CHRK HASHTAGS 919 C1139433 DNA NE01800094
 MIKE MELLOAN

CHRK MO PRINCESS 1506T C971943
 CHANNAROCK FARM

HRVY 49L IS OUT OF CHRK HASHTAGS AND CHRK 979. SHE HAS ALL BUT TWO EPD'S ON THE TOP SIDE. SHE BOASTS OVER 9.6 REA AND 3.8 IMF WITH OVER 21\$M AND 95\$T. AND SHE HAS THE LOOKS TO GO WITH ALL THAT. SHE WILL MAKE A GOOD MOMMA AND ADDITION TO YOUR PROGRAM. DNA NE02384802 SV

CHRK 1895X 1895 C1004139
 CHANNAROCK FARM

CHRK GENESIS 1500T 1500T C955208 DNA US3000546
 CHANNAROCK FARM U 1/2

CHRK BIG DADDY 720 C1116158 DNA NE01592570
 CHANNAROCK FARM

1472/7 C955229
 CHANNAROCK FARM
 CHRK FIRST CLASS 2040 C1022061 DNA US400200124
 CHANNAROCK FARM

DAM CHRK 979 979 C1144609
 CHANNAROCK FARM

MISS CJ 996 996 C994454 DNA US400558541 ZHD50K
 CLARK JONES

CHRK 111A 111A C1041324
 CHANNAROCK FARM

CHRK BB EXPRESS 1022 C1004093
 CHANNAROCK FARM

CLARK JONES 1460/7 C946149
 CHANNAROCK FARM

EPDS											ULTRASOUND EPDS			INDEXES	
	CED	BW	WWT	YWT	MILK	MCE	MWWT	SC	STAY	AFC	REA	% IMF	RIB FAT	\$T	\$M
EPD	4.25	-0.4	33	53	13	2.19	29.89297	0.85	3.90	-0.88	0.31	0.13	-0.016	107.29	22.13
ACC	0.30	0.48	0.46	0.45	0.13	0.17	0.00	0.28	0.16	0.17	0.46	0.53	0.44		

INDIVIDUAL PERFORMANCE RECORDS									
	BW	WW	YW	Scrotal	REA	%IMF	Rib Fat	Rump Fat	
Ratio	100.3	98	107.0		100.0	108.0	113.0	140.0	
Contmp	9	9	5		5	5	5	5	
Adj. Trait	68	545	871		9.65	3.820	0.31	0.600	



HARVEY FARMS - BRED HEIFER - POLLED

S25638

ID #: HRVY 46L
 BREEDER: DARYL HARVEY
 DOB: 3-3-23
 COLOR: RED
 SAFE: J TWO BLACK KNIGHT C1154784

VFF NEW HORIZON 19/3 C1035911 DNA 82715063201
 VAUGHN FAMILY FARMS
 VFF ENFORCER 306E 306E C1087935 DNA 31819115776
 VAUGHN FAMILY FARMS
 VFF MS ADV 77-4 77-4 M10331 DNA NE01543320
 VAUGHN FAMILY FARMS

SIRE LYSSY 600 600 C1125582 DNA NE01446413
 LYSSY & SONS

CHRK RASIN' CAIN 1780X C996427 DNA US4046525
 CHANNAROCK FARM
 LYSSY 17/893 17/893 C1093162 DNA US400697874
 LYSSY & SONS

LYSSY 93/687 93/687 C1040096 DNA US4057534 ZHD50K
 LYSSY & SONS U 1/1

* MULTIPLE SIRE MS

DAM HRVY 03G 03G F50466
 HARVEY FARMS

ANGUS CMM-ANAN

BASE 3 - 03G 3 B70479
 NEXTGEN CATTLE CO

ANGUS CMF-ANAN

EPDS											ULTRASOUND EPDS			INDEXES	
	CED	BW	WWT	YWT	MILK	MCE	MWWT	SC	STAY	AFC	REA	% IMF	RIB FAT	\$T	\$M
EPD	4.62	-1.0	27	34	10	3.05	23.61246	0.65	-0.12	-0.99	0.26	0.41	-0.016	78.13	23.29
ACC	0.14	0.39	0.38	0.38	0.04	0.01	0.00	0.18	0.02	0.01	0.21	0.43	0.18		

INDIVIDUAL PERFORMANCE RECORDS								
	BW	WW	YW	Scrotal	REA	%IMF	Rib Fat	Rump Fat
Ratio	101.8	100	92.0		*	124.0	*	94.0
Contmp	9	9	4		1	4	1	4
Adj. Trait	67	556	618			5.120		0.180



HARVEY FARMS - BRED HEIFER - POLLED

S25639

ID #: HRVY 45L
 BREEDER: DARYL HARVEY
 DOB: 3-2-23
 COLOR: RED
 SAFE: J TWO BLACK KNIGHT C1154784

VFF NEW HORIZON 19/3 C1035911 DNA 82715063201
 VAUGHN FAMILY FARMS
 VFF ENFORCER 306E 306E C1087935 DNA 31819115776
 VAUGHN FAMILY FARMS
 VFF MS ADV 77-4 77-4 M10331 DNA NE01543320
 VAUGHN FAMILY FARMS

SIRE LYSSY 600 600 C1125582 DNA NE01446413
 LYSSY & SONS

CHRK RASIN' CAIN 1780X C996427 DNA US4046525
 CHANNAROCK FARM
 LYSSY 17/893 17/893 C1093162 DNA US400697874
 LYSSY & SONS

LYSSY 93/687 93/687 C1040096 DNA US4057534 ZHD50K
 LYSSY & SONS U 1/1

* MULTIPLE SIRE MS

DAM HRVY 10G 10G F50473
 HARVEY FARMS

ANGUS CMM-ANAN

BASE 10 - 10G 10 B70486
 NEXTGEN CATTLE CO

ANGUS CMF-ANAN

EPDS											ULTRASOUND EPDS			INDEXES	
	CED	BW	WWT	YWT	MILK	MCE	MWWT	SC	STAY	AFC	REA	% IMF	RIB FAT	\$T	\$M
EPD	4.33	-0.5	33	46	10	3.05	26.588024	0.83	-0.12	-0.99	0.48	0.22	-0.031	95.92	23.77
ACC	0.14	0.39	0.38	0.38	0.04	0.01	0.00	0.18	0.02	0.01	0.36	0.43	0.34		

INDIVIDUAL PERFORMANCE RECORDS								
	BW	WW	YW	Scrotal	REA	%IMF	Rib Fat	Rump Fat
Ratio	100.3	105	108.0		118.0	100.0	71.0	119.0
Contmp	9	9	4		3	4	3	4
Adj. Trait	68	582	724		9.38	4.160	0.08	0.230



HARVEY FARMS - BRED HEIFER - POLLED

S25640

ID #: HRVY 44L
 BREEDER: DARYL HARVEY
 DOB: 3-1-23
 COLOR: RED
 SAFE: J TWO BLACK KNIGHT C1154784

VFF NEW HORIZON 19/3 C1035911 DNA 82715063201
 VAUGHN FAMILY FARMS
 VFF ENFORCER 306E 306E C1087935 DNA 31819115776
 VAUGHN FAMILY FARMS
 VFF MS ADV 77-4 77-4 M10331 DNA NE01543320
 VAUGHN FAMILY FARMS

SIRE LYSSY 600 600 C1125582 DNA NE01446413
 LYSSY & SONS

HRVY 44L IS A FEMININE SECOND CROSS HEIFER. SHE HAS BONE, IS POLLED AND HAS ALL THE CORRECT LINES.

CHRK RASIN' CAIN 1780X C996427 DNA US4046525
 CHANNAROCK FARM

LYSSY 17/893 17/893 C1093162 DNA US400697874
 LYSSY & SONS

LYSSY 93/687 93/687 C1040096 DNA US4057534 ZHD50K
 LYSSY & SONS U 1/1

* MULTIPLE SIRE MS

DAM HRVY 09G 09G F50472
 HARVEY FARMS

ANGUS CMM-ANAN

BASE 9 - 09G 9 B70485
 NEXTGEN CATTLE CO

ANGUS CMF-ANAN

EPDS											ULTRASOUND EPDS			INDEXES	
	CED	BW	WWT	YWT	MILK	MCE	MWWT	SC	STAY	AFC	REA	% IMF	RIB FAT	\$T	\$M
EPD	4.59	-0.7	31	42	10	3.10	25.027641	0.75	-0.12	-0.99	-0.06	-0.03	-0.031	85.18	22.43
ACC	0.14	0.40	0.39	0.38	0.07	0.02	0.00	0.18	0.02	0.02	0.37	0.44	0.35		

INDIVIDUAL PERFORMANCE RECORDS								
	BW	WW	YW	Scrotal	REA	%IMF	Rib Fat	Rump Fat
Ratio	101.8	102	105.0		80.0	77.0	88.0	78.0
Contmp	9	9	4		3	4	3	4
Adj. Trait	67	567	701		6.34	3.200	0.10	0.150



HARVEY FARMS - BRED HEIFER - POLLED

S25637

ID #: HRVY 40L
 BREEDER: DARYL HARVEY
 DOB: 2-17-23
 COLOR: DARK RED
 SAFE: J TWO BLACK KNIGHT C1154784

VFF NEW HORIZON 19/3 C1035911 DNA 82715063201
 VAUGHN FAMILY FARMS
 VFF ENFORCER 306E 306E C1087935 DNA 31819115776
 VAUGHN FAMILY FARMS
 VFF MS ADV 77-4 77-4 M10331 DNA NE01543320
 VAUGHN FAMILY FARMS

SIRE LYSSY 600 600 C1125582 DNA NE01446413
 LYSSY & SONS

HRVY 40L IS A SECOND CROSS DARK RED HEIFER. SHE'S POLLED, LONG BODIED AND WILL MAKE A GOOD ADDITION TO YOUR PROGRAM.

CHRK RASIN' CAIN 1780X C996427 DNA US4046525
 CHANNAROCK FARM

LYSSY 17/893 17/893 C1093162 DNA US400697874
 LYSSY & SONS

LYSSY 93/687 93/687 C1040096 DNA US4057534 ZHD50K
 LYSSY & SONS U 1/1

* MULTIPLE SIRE MS

DAM HRVY 15G 15G F50477
 HARVEY FARMS

ANGUS CMM-ANAN

BASE 15 - 15G 15 B70491
 NEXTGEN CATTLE CO

ANGUS CMF-ANAN

EPDS											ULTRASOUND EPDS			INDEXES	
	CED	BW	WWT	YWT	MILK	MCE	MWWT	SC	STAY	AFC	REA	% IMF	RIB FAT	\$T	\$M
EPD	4.33	-0.8	26	35	10	3.05	22.489086	0.59	-0.12	-0.99	0.26	0.21	-0.018	77.62	19.62
ACC	0.14	0.39	0.38	0.38	0.06	0.02	0.00	0.18	0.02	0.02	0.36	0.43	0.34		

INDIVIDUAL PERFORMANCE RECORDS								
	BW	WW	YW	Scrotal	REA	%IMF	Rib Fat	Rump Fat
Ratio	100.3	94	95.0		103.0	99.0	141.0	109.0
Contmp	9	9	4		3	4	3	4
Adj. Trait	68	523	640		8.20	4.100	0.16	0.210



HARVEY FARMS - COMMERCIAL BRED HEIFER - POLLED

ID #: HRVY 42L
BREEDER: DARYL HARVEY
DOB: 2-18-23
COLOR: RED
SAFE: J TWO BLACK KNIGHT C1154784

HRVY 42L IS A CHAROLAIS/BEEFMASTER CROSS,
POLLED HEIFER. SHE HAS DEPTH AND BONE AND
WOULD BE A GOOD ADDITION TO ANY PROGRAM.



DANIELS BEEFMASTER CATTLE - CROSS BRED HEIFERS

ID #: 200
BREEDER: DANIELS BEEFMASTER
DOB: 3-15-22
COLOR:
SAFE: CHRK 07 C1177575

BEEFMASTER CROSS HEIFER EXPOSED TO BLACK
AND POLLED LIGHTS OUT SON STARTING 6/1/2024.



DANIELS BEEFMASTER CATTLE - CROSS BRED HEIFERS

ID #: 201
BREEDER: DANIELS BEEFMASTER
DOB: 3-15-23
COLOR:
SAFE: CHRK 07 C1177575

BEEFMASTER CROSS HEIFER EXPOSED TO BLACK
AND POLLED LIGHTS OUT SON STARTING 6/1/2024.



DANIELS BEEFMASTER CATTLE - CROSS BRED HEIFERS

ID #: 202
BREEDER: DANIELS BEEFMASTER
DOB: 3-15-23
COLOR:
SAFE: CHRK 07 C1177575

BEEFMASTER CROSS HEIFER EXPOSED TO BLACK
AND POLLED LIGHTS OUT SON STARTING 6/1/2024.



DANIELS BEEFMASTER CATTLE - CROSS BRED HEIFERS

ID #: 203
BREEDER: DANIELS BEEFMASTER
DOB: 3-15-23
COLOR:
SAFE: CHRK 07 C1177575

BEEFMASTER CROSS HEIFER EXPOSED TO BLACK
AND POLLED LIGHTS OUT SON STARTING 6/1/2024.



DANIELS BEEFMASTER CATTLE - CROSS BRED HEIFERS

ID #: 204
BREEDER: DANIELS BEEFMASTER
DOB: 3-15-23
COLOR:
SAFE: CHRK 07 C1177575

BEEFMASTER CROSS HEIFER EXPOSED TO BLACK
AND POLLED LIGHTS OUT SON STARTING 6/1/2024.



DANIELS BEEFMASTER CATTLE - CROSS BRED HEIFERS

ID #: 205
BREEDER: DANIELS BEEFMASTER
DOB: 3-15-23
COLOR:
SAFE: CHRK 07 C1177575

BEEFMASTER CROSS HEIFER EXPOSED TO BLACK
AND POLLED LIGHTS OUT SON STARTING 6/1/2024.



DANIELS BEEFMASTER CATTLE - CROSS BRED HEIFERS

ID #: 206
BREEDER: DANIELS BEEFMASTER
DOB: 3-15-23
COLOR:
SAFE: CHRK 07 C1177575

BEEFMASTER CROSS HEIFER EXPOSED TO BLACK
AND POLLED LIGHTS OUT SON STARTING 6/1/2024.



PSB - PAINTED SPRINGS - BRED HEIFER

C1186109

ID #: 25/JC
BREEDER: PSB
DOB: 3-5-23
COLOR: RED
SAFE: AI'D CHRK CODE RED 985951

**** L2 CAPTAIN SUGAR 12/02 C857153 DNA 134A**
L TWO RANCH U 1/2 BLD 7526A

**** CF SUGAR BRITCHES 040 C940465 DNA US400355365**
COTTAGE FARM

**** OASIS 655 C828198 DNA NE01231650**
COTTAGE FARM U 1/2 BLD 7628A

SIRE PSB SUGAR BUZZ 78 C1081030 DNA NE01473373
PAINTED SPRINGS

**** PAINTED TIGER 3-390 C238565 DNA US3000923**
DUNKIN FARMS U / BLD 3081B

EMS PURE JEZABELLE 119 C1009953 DNA 31815094310
EMMONS RANCH

JEZABELLE 62J8 C801257 DNA 371399A
THE HOMESTEAD U / BLD 6925A
RELENTLESS 911A2 C1034368 DNA US3008336 ZHD50K
CAIN

CAIN RELENTLESS 889C 889C C1086182 DNA NE01454001
CAIN

CCC MISS BLK BAYOU 8896 8896 C985553 DNA 555350A
CAIN

DAM PSB MS KB 914 914 C1119626
PAINTED SPRINGS

EMS HEADLINER 029 C992850 DNA 40513134810
EMMONS RANCH

EMS JOHNNY CAT 4002 C1054838 DNA 40513134870
EMMONS RANCH

EMS JOHNNY'S GIRL 1061 C1009965 DNA 40513134830
EMMONS RANCH

PSB 25/JC IS AN ATTRACTIVE RED FEMALE WITH SUGAR BRITCHES AND JEZABELLE EXHIBITED PATERNALLY. THIS FANCY RIG IS AI'D TO CHRK CODE RED AND CLEANED UP TO THE GEN RED BULL. EITHER WAY WILL KNOCK A HOMERUN. CLEANUP GEN RED ONE C1113728

EPDS											ULTRASOUND EPDS			INDEXES	
	CED	BW	WWT	YWT	MILK	MCE	MWWT	SC	STAY	AFC	REA	% IMF	RIB FAT	\$T	\$M
EPD	1.58	1.5	20	25	9	2.58	19.242382	0.23	-4.29	-1.67	0.09	-0.07	-0.026	56.66	13.90
ACC	0.08	0.21	0.20	0.20	0.11	0.02	0.00	0.12	0.06	0.02	0.19	0.20	0.18		

INDIVIDUAL PERFORMANCE RECORDS								
	BW	WW	YW	Scrotal	REA	%IMF	Rib Fat	Rump Fat
Ratio	99.0	103	95.0		94.0	107.0	100.0	93.0
Contmp	2	2	2		2	2	2	2
Adj. Trait	75	500	668		8.31	2.650	0.30	0.350



PSB - PAINTED SPRINGS - BRED HEIFER

C1186108

ID #: 22/418
BREEDER: PSB
DOB: 2-3-23
COLOR: RED
SAFE: AI'D CODE RED 955208

**** L2 CAPTAIN SUGAR 12/02 C857153 DNA 134A**
L TWO RANCH U 1/2 BLD 7526A

**** CF SUGAR BRITCHES 040 C940465 DNA US400355365**
COTTAGE FARM

**** OASIS 655 C828198 DNA NE01231650**
COTTAGE FARM U 1/2 BLD 7628A

SIRE PSB SUGAR BUZZ 78 C1081030 DNA NE01473373
PAINTED SPRINGS

**** PAINTED TIGER 3-390 C238565 DNA US3000923**
DUNKIN FARMS U / BLD 3081B

EMS PURE JEZABELLE 119 C1009953 DNA 31815094310
EMMONS RANCH

JEZABELLE 62J8 C801257 DNA 371399A
THE HOMESTEAD U / BLD 6925A
BULLET PROOF 864 C931489 DNA 8928898
COTTAGE FARM U /

SMITH & WESSON 43-09 C978568 DNA 42916251804
BOUNDS SWINGING B RANCH

MARISSA 22/7 C944803 DNA 31815063267
BRADLEY'S CIRCLE J U /

DAM TREASURE ISLAND 418 C1054527
PAINTED SPRINGS

**** LOGAN 62M27 C883222 DNA 322220A**
THE HOMESTEAD U 1/2 BLD 7960A

CF LOGAN'S TREASURE 987/9 C997295
COLLIER FARMS

**** MIDAS TREASURE 346/0 C829526 DNA 896A**
COLLIER FARMS U / BLD 9162A

DOUBLE BRED JEZABELLE NICE RED HEIFER. SOME OF THE BREEDS MOST SOUGHT AFTER GENETICS ARE IN THIS GIRLS PEDIGREE. COUPLE THAT WITH THE PERFORMANCE MATING OF CHRK CODE RED AND GEN RED WILL BE AN EXPLOSION OF A CALF. CLEANUP GEN RED ONE C1113728

EPDS											ULTRASOUND EPDS			INDEXES	
	CED	BW	WWT	YWT	MILK	MCE	MWWT	SC	STAY	AFC	REA	% IMF	RIB FAT	\$T	\$M
EPD	2.02	1.6	17	26	8	2.70	16.556866	0.11	-4.56	-1.20	-0.02	-0.01	-0.023	58.05	7.76
ACC	0.08	0.22	0.22	0.20	0.16	0.04	0.00	0.14	0.07	0.04	0.18	0.18	0.17		

INDIVIDUAL PERFORMANCE RECORDS								
	BW	WW	YW	Scrotal	REA	%IMF	Rib Fat	Rump Fat
Ratio	101.0	97	105.0		106.0	93.0	100.0	107.0
Contmp	2	2	2		2	2	2	2
Adj. Trait	74	474	736		9.44	2.320	0.30	0.400



PSB - PAINTED SPRINGS - BRED HEIFER

C1186107

ID #: 20/781
 BREEDER: PSB
 DOB: 11-16-23
 COLOR: RED SF WUL
 SAFE: AI'D TO GENESIS 955208

** L2 CAPTAIN SUGAR 12/02 C857153 DNA 134A
 L TWO RANCH U 1/2 BLD 7526A
 ** CF SUGAR BRITCHES 040 C940465 DNA US400355365
 COTTAGE FARM

SIRE PSB SUGAR BUZZ 78 C1081030 DNA NE01473373
 PAINTED SPRINGS

** OASIS 655 C828198 DNA NE01231650
 COTTAGE FARM U 1/2 BLD 7628A

ANYTIME YOU GET A CHANCE TO GRAB A FEMALE WITH SUGAR BRITCHES AND JEZABELLE YOU BETTER DO IT. VERY FEMININE HEIFER WITH STYLE TO BURN. AI'D TO THE LEGEND GENESIS, THE POSSIBILITIES ARE ENDLESS. CLEANUP GEN RED ONE C1113728. DNA NE 01473429 SV.

EMS PURE JEZABELLE 119 C1009953 DNA 31815094310
 EMMONS RANCH

** PAINTED TIGER 3-390 C238565 DNA US3000923
 DUNKIN FARMS U / BLD 3081B

COUNTRY STAR 173 C1060175 DNA 42916251207
 PANTHER CREEK PARTNERS

JEZABELLE 62J8 C801257 DNA 371399A
 THE HOMESTEAD U / BLD 6925A
 CF ADRENALINE 170 C965778 DNA US3000940
 COTTAGE FARM

DAM PSB MIRANDA 781 C1096819
 PAINTED SPRINGS

151 C1025251 DNA US9001075611
 CLARK JONES

DR PEPPER 67/0 C992654
 BRADLEY'S CIRCLE J

DR. J 15/1 C850830 DNA 137A
 MARIKET U 1/2 BLD 8075A

186-8 C969711
 T FIVE

EPDS											ULTRASOUND EPDS			INDEXES	
	CED	BW	WWT	YWT	MILK	MCE	MWWT	SC	STAY	AFC	REA	% IMF	RIB FAT	\$T	\$M
EPD	2.22	1.4	21	29	10	2.72	20.16348	0.18	-4.88	-1.32	-0.18	-0.01	-0.014	63.39	12.85
ACC	0.07	0.20	0.19	0.18	0.10	0.02	0.00	0.12	0.06	0.02	0.16	0.18	0.16		

INDIVIDUAL PERFORMANCE RECORDS								
	BW	WW	YW	Scrotal	REA	%IMF	Rib Fat	Rump Fat
Ratio	100.0	100	*		*	*	*	*
Contmp	1	1	1		1	1	1	1
Adj. Trait	69	589			8.86	2.800	0.25	0.380





PO BOX 3790, Bryan, TX 77805 • 210-732-3132 • www.beefmasters.org

APPLICATION FOR MEMBERSHIP
(NAME FRANCHISE & HOLDING BRAND CONTRACT)

Application is hereby made for membership in Beefmaster Breeders United (BBU) in the name of

Registered Account Name/Membership Name: _____

Mandatory Field. (NOTE: Membership Name is permanent; change is limited/restricted.) This is the name that determines your placement in the membership directory and this is used to sort memberships in alphabetical order by last name. This name prints on certificates.

This application is hereby made for a (Check One): Lifetime Active Associate (do not currently own cattle) Junior (under 21 years as of January 1)

(Check one) This is a Corporation Partnership Firm or Individual

I (We) hereby make application for the **Prefix Name:** _____ ***Mandatory Field*** and will apply this Prefix Name, if accepted, to BEEFMASTER cattle of which I am (we are) the breeder and/or first owner. I (We) agree to notify BBU annually, with payment of dues, as to whether I am (we are) still breeding BEEFMASTERS and using this Prefix Name. If I (we) do not so notify BBU, I (we) authorize BBU to discontinue my (our) use of this Prefix Name. (does not apply to Lifetime) A **Unique** name in the system. Many members use their ranch name (A C FARMS). You may choose to use your membership name. Both the Membership Name and Prefix Name will print on the certificates. This can be up to 25 characters long, including spaces and Prefix Name is permanent; change is limited/restricted.

I (We) hereby make application for the **Animal ID Prefix:** _____ ***Mandatory Field*** and will apply this Animal ID Prefix, if accepted, to BEEFMASTER cattle of which I am (we are) the breeder and/or first owner. I (We) agree to notify BBU annually, with payment of dues, as to whether I am (we are) still breeding BEEFMASTERS and using this Animal ID Prefix. If I (we) do not so notify BBU, I (we) authorize BBU to discontinue my (our) use of this Animal ID Prefix. (does not apply to Lifetime) This prefix must be a minimum of two (2) characters and up to a maximum of eight (8) characters (including spaces). Your Animal ID Prefix can only be a combination of letters and/or numbers, symbols or punctuation are NOT allowed. The Animal ID Prefix will always be associated with an animal's name, regardless of a name change. The Animal ID Prefix will be unique to each membership. EXAMPLE: CRO

I (We) will use the following Holding Brand: _____ (please sketch)

I (We) hereby authorize the following **Designated Signers:** _____ ***Mandatory Field*** to exercise all rights and privileges of this membership and, no person other than that named may act for this membership until the BBU Executive Vice President has been notified in writing that another name is being substituted for the above and receipt of notification has been acknowledged in writing. **You (member signing up) will be the primary signer. We recommend at least one other person to be listed. In the case you are not able to conduct business, the secondary signer would be able to. You may list a spouse, children, ranch manager. Junior applicant must have parents/legal guardians listed as their designated signers.**

I (We) hereby authorize the following **Secondary Signers:** _____
These secondary signers cannot change membership but can process work.

I (We), if elected to membership, agree to be governed by the By-Laws, Rules and Regulations of Beefmaster Breeders United, as amended from time to time, and hereby acknowledge receipt of the current By-Laws, Rules and Regulations.

I (We) hereby affirm the above and foregoing is true and correct to the best of my (our) knowledge and belief.

Signature and Title of Applicant(s) *Mandatory Field

date

Spouse's First Name (if applicable)

Mailing Address (Box No. or Street) *Mandatory Field

City, State & Zip Code *Mandatory Field

E-Mail Address *Mandatory Field

(Primary) _____ (Secondary) _____
Area Code/Telephone No. ***Mandatory Field***

Ranch Address: _____

JUNIOR Membership Information
(*Mandatory Fields*)

*Junior Applicant Date of Birth: _____

Junior Applicant School Grade: _____

*Names of Parent(s) or Legal Guardian(s):

The above membership dues are renewable every January and include an annual subscription to *The Beefmaster Cowman*, the official publication of BBU. Note, only one (1) monthly issue of *The Beefmaster Cowman* will be mailed per household. Please allow up to 1-2 weeks for processing new memberships. **All *mandatory* fields MUST be filled out and payment received to process the membership application.**

Active & Associate Renewal Dues	
January	\$125

Junior Renewal Dues	
January	\$60

First Time New Member Dues	
Junior	\$60
Associate-no cattle	\$60
Active	\$60





Sales & Service
P. O. Box 304
Franklin, GA 30217
979-229-6563 Cell
threg1990@yahoo.com

US POSTAGE
PAID
PERMIT #40
FIRST CLASS
FRANKLIN
GEORGIA

FIRST CLASS MAIL
DATED MATERIAL